The Daily Age is The Only Newspaper in Coshocton County With the Open Telegraph

Sworn average circulation for May 2723 By mail—1363 By carrier, news stands, street sales —1360 Guaranteed 40 per cent in excess of nearest competitor.

COSHOCTON DAILY AGE.

VOL. 12. No 153. FRIDAY COSHOCTON, OHIO, JUNE 28, 1907 FRIDAY TWO CENTS

WEATH... SHOWERS TONIGHT ... AND PAT...

OPPOSITE OF ORCHARD'S STORY

Defense Piles Up Testimony Refuting Star Of State

[Associated Dailies Telegram]

Boise, June 28—Dr. McGee of Wallace testified late today he saw Orchard in Wallace in 1904, though Orchard swore he was not there in that year.

Boise, Ida., June 28.—Edward Boyce, for years the leader of the Western Federation of Miners and now a wealthy mine owner of the Coeur d'Alenes, testified in behalf of William Haywood. His testimony was devoted chiefly to the history, purposes and work of the Western Federation. He denied the existence of an "inner circle," or that there had ever been a conspiracy in the organization to do an illegal act. The chief importance of Boyce's cross-examination was the production of a speech by him at the convention of the federation held at Salt Lake in 1898, in which he said that every union should have a rifle club, every member a rifle, so that the federation could march 25,000 armed men in the ranks of labor. Mr. Boyce, saying that the sentiment was correct, declared with spirit that when he spoke the words imputed to him he had in mind the misconduct of the state troops in Colorado, the use of troops elsewhere against the federation, and the constitutional right of all citizens to bear arms, which was as much the right of the miner as the aristocrat.

William Easterly, one of the most important witnesses in the case, was called. He denied the statements of Orchard, charging him with criminal misconduct in Colorado. He denied that he had ever discussed the Vindicator or any other plot with Orchard, or that he had helped Orchard in experiments for the device that blew up the Vindicator mine, and denied that he and Orchard had discussed the Vindicator matter or any subject with Moyer and Haywood at federation headquarters in Denver.

A ruling made by Judge Wood will, it is thought, materially limit the showing of the defense as to the existence of the counter-conspiracy against Haywood and his associates which it alleges. James H. Hawley for the state objected to a general question as to the policy and practice of mine owners throughout the west in blacklisting union miners, and in the argument that followed Clarence Darrow for the defense claimed that same latitude in proving counter-conspiracy that the state enjoyed in showing a conspiracy. Mr. Hawley claimed that the state had shown the existence of a conspiracy by Harry Orchard, and had laid the foundation for and made the connection of all the evidence subsequently offered on the subject. He said the defense was trying to show a counter-conspiracy by proving various isolated instances and certain general conditions, none of which was connected with the case and for none of which a proper foundation had been laid.

In ruling, the court accepted in part the contention of the prosecution and limited the proof of the defense along this line to events in Colorado and the Coeur d'Alenes connected with the case as now established.

Schenectady (N. Y.) Railway company announced a 20 per cent increase in wages to its 500 employes, effective July 1.

Social Leader In Gay Newport

Mrs. Oliver Belmont whose picture is here shown is personally superintending the work of renewing the Palace Belcourt one of the finest places at Newport.

OLD GUARD PICNIC IS GETTING RIPE

What is known as the "Old Guard" picnic, an annual affair, will take place on July 5 and already preparations are being made for the outing. George Lang and Will Compton are expected home from Pittsburg in a few days and they will probably have a friend or two here for the picnic. John Lang recently arrived home from Oklahoma and expects to arrange his business affairs so as to be able take in the outing. Carl Herbig, Carl Manner, W. W. Wletcher and others are among the local reception committee. It promises to be a very delightful reunion.

NOW HARK TO JAPAN'S HOWL

[By Telegraph to The Age]

San Francisco, June 28—The police commission today denied five Japanese permits to keep an intelligence office on the ground that they are not citizens of the United States.

MURDERERS MUST DIE

[Associated Dailies Telegram]

Columbus, June 28—The Supreme cort this morning denied the motions of Roy Fowler, Dayton, and Albert Davis, Springfield, to file petition in error. Both are under death sentences for killing their sweethearts

AND STILL IT RISES.

DRAMATIC SCENE AT OHIO PEN

Cornelius, Wife Murderer, Makes Death Statement

[By Telegraph to The Age]

Columbus, O., June 28.—In the annex at the penitentiary, at 12:10 Friday morning, James Cornelius was electrocuted for the murder of his wife. No untoward incident marked the execution, and the condemned man went to the chair apparently unmoved.

Governor Harris had reprieved Cornelius three times. In his final announcement that the sentence of death should be executed, he declared that, while he is personally opposed to capital punishment, he must enforce the law. The governor said that after having gone over the case carefully, he was forced to the conclusion that the jury was justified in returning the verdict it did.

When told last evening that the governor would not commute his sentence, Cornelius said he would die like a man.

Just before he was escorted to the death chair Cornelius made the following statement:

"I believe in capital punishment. It is right. It is a necessary protection to society. It is just and, knowing as I do that I will within a very short time go to my death in the electric chair, I say to you that if I had a vote tonight and could decide the whole question, I would declare that capital punishment must be continued for the good of society."

Cornelius asked the attendants to bring him a red rose. When the flower was brought to him he caressed it, pinned it on the lapel of his coat and remarked, "My wife always loved red roses."

Cornelius murdered his wife at their home in Canton at 7 a. m. on Monday, Sept. 17, 1906, with a window weight, which he picked up from a chair as he stepped up behind her. Mrs. Cornelius had sued for divorce, and Cornelius was trying to induce her to withdraw the petition and live with him. Although they with their children were occupying the same house, she refused to have anything to do with him. A week before the murder he had threatened to kill his wife, her sister and their own son, and is said to have repeated the threats many times during that week. Prior to committing the foul deed, Cornelius had made two trips to a saloon, where he drank whisky and beer.

Leaving his dead wife weltering in her own blood, Cornelius coolly left the house and walked up street to a grocery, where he bought some cigars and told the grocer that he had had trouble at home. When asked "what about?" he said: "I just killed my wife." Saying nothing more, he left the grocery and started down street. Seeing the patrol wagon dashing by, he waved to the officers to stop, saying: "Hold on, I'm the man you want." After briefly telling the police of the murder he was hurried to the city prison.

Deadly Work of Firecracker

[By Telegraph to The Age]

New York, June 28.—In celebrating the approach of the Fourth of July, Constance Gabriel, 6, was burned to death. Her clothes caught fire from exploding firecrackers. Soon afterward a horse, frightened by a giant firecracker that had been thrown at its feet, trampled 10-year-old Catherine Machono to death.

Harvard And Yale Broke Even

[Associated Dailies Telegram]

New Haven, June 28—Harvard won the Freshman boat and Yale won the four oared Varsity today.

Local Option Law Holds

[Associated Dailies Telegram]

Columbus June 28—Waiving the uniformity of operation, equal rights, etc., raised in the case of Doering vs Cincinnati, the supreme court this morning upheld the constitutionality of the Jones local option law.

Dan Hanna's Latest Bride

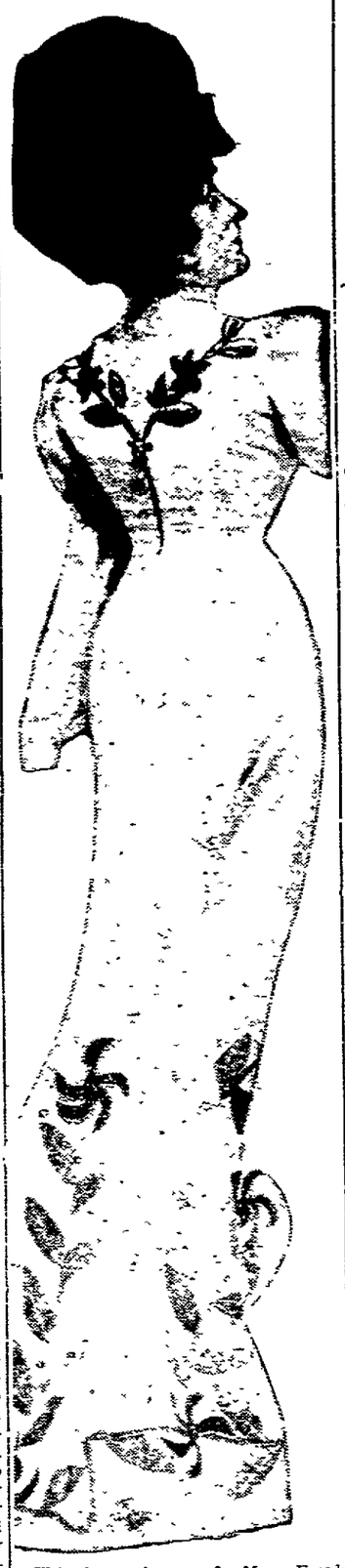

This is a picture of Mrs. Frank Skelly who has become the wife of Dan R. Hanna, son of the late Senator Marcus Hanna.

QUESTION IS HOW LONG DOES WINTER LAST?

Does winter last till the first of April? This was the essence of a motion argued Friday morning before Judge Eason in the case of Ben Blackson vs Minnie Eckert administratrix of the estate of Peter Eckert.

The suit was brought before Squire Wimmer to recover $300 alleged to be due on a contract for wages. Blackson claims that he was to have work during the summer fall and winter and it was so stated in his amended petition.

The motion was filed by the defendant to make the petition more definite and certain as to when the contract was to expire or in other words they want to know when winter ends. If it lasts until the first of April the validity of the contract is in question. W. S. Merrell represents Blackson; C. B. Hunt and L. N. Staats represents the defendant.

HURRICANE: 200 DEAD

[Associated Dailies Telegram]

Sydney, N. S. W. June 28—News of the second hurricane with tidal waves over the Caroline Islands, in the last few months, was brought here today by the Steamer Germains. Two hundred are dead.

THIS ONE IS BRAND NEW LINE

Trolley Man Here, Would Run Line From Pennsylvania

Coshocton simply cannot be scared off the trolley map. On the heels of the recent announcement of Mr Breitinger of the trolley line he plans to build from Cleveland Elyria down to Coshocton and Zanesville, comes the announcement today of plans for the biggest east and west line in Eastern Ohio.

A gentleman was in the city today conferring with local people, and is Promoting a trolley line that will come from Western Pennsylvania and by some big towns in Eastern Ohio to Newcomerstown and Coshocton going southwest from here and joining the Newark-Zanesville line.

The gentleman declined to make any public announcement and the plans and exact routing are yet secret. but it is said that it means not only an interurban but a city system as well, and that the plans, rights of way, etc., have gone so far that there is no doubt of its being built.

FIRST WIFE SPOILS ROMANCE

[Associated Dailies Telegram]

New York, June 28—Arrested on his honeymoon. Benjamin Novinsky of Fort Smith, Ark., was today charged with bigamy in wedding Mary Dolan. His first wife, formerly Minnie Jacobs of New York is the complainant

BUSY JEROME "BUTS INTO" LOVING CASE

[Associated Dailies Telegram]

Houston Va., June 28—District Attorney Jerome of New York is being roasted by Judge Loving's lawyers for "butting into" the trial here.

He telegraphed pointers to Judge Barksdale on legal precedence on the admission of Miss Loving's story, to gain a precedent for the Thaw case

Houston, Va., June 28.—The taking of evidence in the case of Former Judge William G. Loving for the murder of Theodore Estes in Nelson county on April 22, was concluded Thursday evening Judge Barksdale rendered an opinion concerning the admissibility of certain evidence, the decision dealing a heavy blow to the plans of the prosecution. The prosecution had announced its intention of introducing witnesses to show that the story told by Miss Elizabeth Loving to her father that she was drugged and assaulted by Estes was a fabrication, and that Estes never offered any indignities to the girl, even suggesting that there might be another motive back of the killing. The defense objected to the introduction of such testimony on the ground that it had no bearing on the case, and whether true or false had nothing to do with the question of the indignation of Judge Loving at the time of the tragedy. Judge Barksdale in a lengthy opinion sustained the contention of the defense. The prosecution then offered testimony to show that Loving was sane at the time of the tragedy.

He is Heir to Half a Million

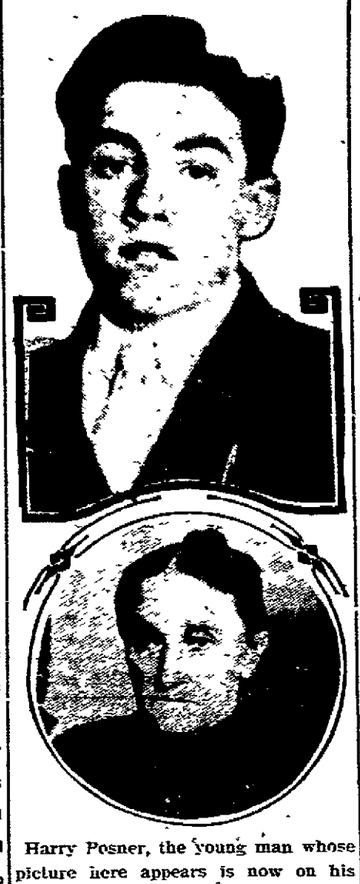

Harry Posner, the young man whose picture here appears is now on his way to London, to claim a fortune of a half million dollars left him by his father who deserted him. Below is a picture of Mrs. Rebecca Silverman who cared for the lad after he had been deserted.

MR. SHROYER DIES AFTER LONG ILLNESS

Al Shroyer, a veteran of the civil war, died Thursday morning at 2:30 o'clock at his home seven miles south of the city near St. Paul's church. He was 65 years old and had been sick for several weeks from old age and a complication of diseases.

He was a member of the 122nd Reg. O. V. I. and a member of the Plainfield G. A. R, who will probably have charge of the funeral services.

Mr. Shroyer is survived by his wife and two daughters, Mrs. Al King and Mrs Edward Hankins, who live in this city. The funeral services will be held Sunday morning at 10:30 o'clock at the St Paul church and interment made in the church cemetery Rev. Weber will have charge of the services, with the G. A. R.

Frank Ashman Quits State Job

[Associated Dailies Telegram]

Columbus, June 28—Frank W. Ashman, chief clerk to state labor commissioner, quits politics Saturday to practice law in his home town of Coshocton. He was recently admitted to the bar

DIPTHERIA PROVES FATAL

Adams Mills in Sorrow—Near Towns Much Alarmed

The first death from diphtheria at Adams Mills, since the disease broke out a few days ago, occurred at four o'clock Thursday afternoon when Helen Coverdale the 5-year-old daughter of Mr. and Mrs. Joseph Coverdale, passed away.

As noted in Thursday's Age there had been little hope of her recovery. Earl Smart, son of Mr. and Mrs. Will Smart, remains in a critical condition and little change is noticeable. No new cases are reported.

NEARBY VILLAGES ARE INSISTING THAT ADAMS MILLS BE QUARANTINED FOR FEAR THE DISEASE BE CARRIED from one town to another by people who reside at Adams Mills and work in Conesville and other places.

The funeral of Helen Coverdale was held in strict privacy at ten o'clock Friday mornin gand the remains of the little one were laid to rest in the village cemetery.

Those in charge wanted to hold the funeral Thursday night to prevent any possible spread of the contagion but the parents could not bear to have their dear one buried so hastily.

ROCKEFELLER UP AGAINST IT

[Associated Dailies Telegram]

Chicago, June 28—Judge Landis said this morning he will compel Jno. D. Rockefeller and his associates to come to Chicago.

"We must have personal testimony" is his decree. He will order their arrest for contempt if they decline to come.

CIGAR STUMP BURNS A BLOCK

[Associated Dailies Telegram]

Birmingham, Ala., June 28—A quarter of a million dollar fire was caused here this morning by a cigar stump The Chalafoux block was destroyed.

Standard Oil Jury Disagrees

[Associated Dailies Telegram]

Findlay, Ohio June 28—The jury in the Standard Oil case disagreed and was discharged today.

WALTER WINTERS IS HONORED BY BANKERS

Local Banker is Again Elected State Treasurer

Walter J. Winters assistant cashier of the Commercial National bank of this city is expected home tonight from Cincinnati where he was honored with re-election to the office of treasurer of the Ohio Bankers' Association.

Mr Winters succeeded the late Henry C. Herbig in the office and Mr Herbig was the first treasurer the organization ever had which means that it has always been held by a Coshocton man.

T. L. Montgomery Harry B Hunt and R. H. Mills also attended the convention and are expected home tonight.

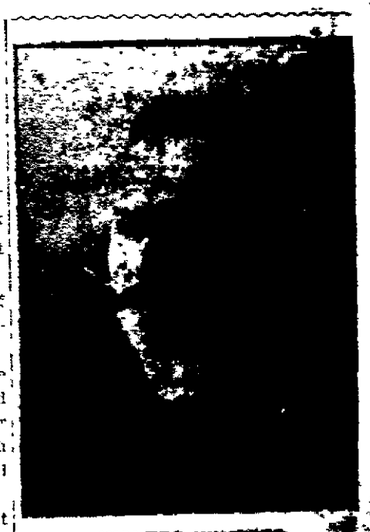

WALTER WINTERS

Again elected Treasurer of the Bankers' Association

NewspaperARCHIVE®
NewspaperARCHIVE®

There is no Dishonor In True Economy

Saving money does not mean that you are either miserly or stingy. It is your privilege to lay aside a reasonable portion of of your income. But better results are obtained by adopting a system of regularity in your savings. This bank will be pleased to serve you.

Coshocton National Bank

MAIN AND FOURTH STREETS

LIVERY

Markley & Stutzman Livery & Sale Stable

Nicely broken horses, safe for ladies. Closed cabs and fine equipment. Only barn in city keeping high class horses for sale and for livery. High acting match pairs for sale at all times. Courteous attention, reliable drivers.

REAR PEOPLES BANKING CO.
BOTH PHONES

HICKS' CAPUDINE CURES ALL ACHES And Nervousness

C. E. Anderson's Drug Store

—See—
Glenn O. Boyd
For Fire Insurance
Office, Hunt Building
Phones—Cit. 542, Bell 399

We Quote Low Prices

Because we no longer pay a high rent; because we have reduced expenses. Moving into new quarters, into our own building, we can run our business so much cheaper that we can afford to give

VALUES IN GROCERIES

No others in Coshocton can quote. We deliver all orders.

LEAR GROCERY CO.,
Bell phone 199. Cor. 11th and Adams

Trunks and Bags. A. N. Compton & Co., 237 Main Street

Criterion Restaurant
Open from 5 a. m. to 12 p. m.
SHEPPARD & MATHEWS, Proprietors.

McConnell & Karr
GENERAL INSURANCE AND REAL ESTATE
Rear of National Bank, Fourth St.

Dr. Carolyn Sheldon,
OSTEOPATH
Examinations Free.
Office—Realty Bldg.
Citizens' Phone 694-B

BLACKBURN'S
SWEET LITTLE
Castor-Oil-Pills
GIVE THE SWEETEST WITHOUT THE TASTE — NOURISH THE BOWELS WITHOUT GRIPING
15 Doses 10 Cents — 45 Doses 25 Cents
All Druggists 10c. 25c. 50c

TOMLINSON & KLINE
Com'n. Brokers--Stocks
Grain and Provisions bought outright or on partial payments.
Private wire. Murray Building, Coshocton, Ohio.

Telephone your wants to The Age.

Legal Notice

Elmer E Cullison, whose place of residence is unknown, but whose last known place of residence was Elyria, Ohio, will take notice that on the 8th day of June, A. D., 1907, M S Cullison, as administrator of the estate of Louisa J Cullison, deceased, late of Coshocton County, Ohio filed his petition as such administrator against said Elmer E. Cullison and other defendants therein named, in the Probate Court of Coshocton County, Ohio, alleging that he was the duly appointed, qualified and acting administrator of said estate, that the personal assets of said estate were wholly insufficient to pay the debts and costs of administration of said estate and that it was necessary to sell the real estate belonging to said estate to pay the debts thereof and that said Louisa J.Cullison died seized in fee simple of the following described real estate, situate in the county of Coshocton, State of Ohio, and in the township of Perry, to-wit:

Said lands are described in three tracts or parcels and lay contiguous, making one single body of land. The first of said tracts is bounded and described as follows: Being a part of the southeast quarters of section fourteen, in township five range nine, beginning at the southwest corner of said southeast quarter section, thence north 2 1-4 degrees east along said quarter section line 21 chains to a stone; thence north 73 1-4 degrees east 7.67 chains to a stone; thence south 30 3-4 degrees east 6.75 chains to a stone; thence south 88 1-4 degrees east 9.58 chains a stone; thence south 2 1-2 degrees west 12.69 chains to a stone; thence south 2 degrees west 7.31 chains to a stone; thence north 88 1-4 degrees west 20.67 chains to the place of beginning, containing 45.95 acres excepting therefrom, seven acres, more or less, sold off from said tract September 26th 1899 to Charles F. Cullison, described as follows, beginning at a stone on the west side of said quarter, north from the south west corner thereof 16.44 chains; thence north 4 1-4 degrees east 7.56 chains; thence north 81 1-4 degrees east 7.99 chains; thence south 28 3-4 degrees east 6 88 chains; thence south 85 3-4 degrees east 1 21 chains; thence south 78 1-4 degrees west 15.22 chains to the place of beginning, leaving 38.95 acres, more or less in said first tract. The second of said tracts is bounded and described as follows Being a part of the east half of the southeast quarter aforesaid, commencing at the southeast corner thereof, thence north 89 1-4 degrees west 20 52 chains, thence north 1 1-2 degrees east 7.31 chains, thence south 89 1-4 degrees east 20 52 chains to the east boundary line of said quarter; thence south 1 1-2 degrees west 7 31 chains to the place of beginning containing 15 acres, more or less, surveyed by H. Seevers in April 1853 The third of said tracts is bounded and described as follows: Being a part of the southwest quarter of section 14, commencing at the southwest corner of said quarter, thence north 3-4 degrees east 60.3 rods to a stone, thence south 36 1-4 degrees east 82 9 rods to a stone; thence north 89 1-4 degrees west 50.4 rods to a stone containing 10 344 acres, more or less Said three tracts take together containing 64 294 acres more or less

Said real estate is appraised at $1520 66

Said Elmer E Cullison a son of the children of said Louisa J Cullison, deceased is the owner of and seized in fee simple of one undivided eighth part of said real estate

The prayer of said petition is that said administrator may be ordered to sell said real estate to pay debts of said estate Said Elmer E Cullison above named if he desires to oppose said petition must answer or otherwise plead thereto on or before the 19th day of August 1907 or judgment will be taken in accordance with said prayer

M S Cullison administrator of the estate of Louisa J Cullison, deceased.

L. N. Staats attorney for plaintiff

June 28 July 5 12 19, 26 Aug 2

CHAS. W. LOOS
REAL ESTATE AND INSURANCE
NEW RODGERS BLDG.
Cor. Sixth and Main Sts.
Cit. Phone: Office No. 156; residence No. 60.

Nervous Women Suffer No More

Silently and Alone You Bear With Patience, Burdens That Would Crush Strong Men

In this country today there are thousands of women whose days are filled with constant suffering. There is the dull headache, the dragging backache, the hot flushes too sick and faint to work, that awful tired feeling, too well to go to bed. Men have little knowledge of the sufering that their women go through day after day. Many times such illness is attributed to biliousness or the after effects of a cold when it is really derangement of the nervous system caused by the weakness or the disease of the genital organs It seems a shame that women suffer so when there is a simple safe remedy that will restore them the splendid health that makes perfect womanhood.

Zoa-Phora dispels nervous disorders of women because it regulates the menses, and relieves them of pain. It is wonderful in the cure of prolapsus because it strengthens the muscles supporting the parts and renewing the nerve force. It removes and prevents inflamation, congestion and unnatural discharge from the genital organs —these diseases that sap the life, destroy the tissues and finally shatter the whole nervous system

It is marvelous in its tonic effects and women who have tired listless, with headaches and backaches marring their every pleasure have in a single week been changed from suffering, morose irritable beings to bright, happy, cheerful women who find doing their household work a pleasure because they have have a new and natural strength to perform them without fatigue, simply by the use of the wonderful Zoa-Phora.

Zoa-Phora has helped hundreds and thousands of women to health, strength, and the joy of living the only way in which you may receive the same benefit is to do as they did Go to your druggist and procure a dollar bottle Zoa-Phora. Begin use at once according to plain directions found in the package. If any further information or private advice is desired, the Zoa-Phora Company, Kalamazoo, Mich., will gladly answer all questions if you write them. Just ask the druggist for Zoa-Phora—no other explanation need be given—and you will receive the medicine already prepared, compounded in just the right proportions and put up in sealed, sterilized, one dollar bottles. Will you act now while the opportunity is before you?

Glass Workers Leave This Week

The season of the glass workers will end this week, and many of the blowers will leave for their homes in the east Saturday and Sunday. Among that number will be Gandelupe Wolfe and wife and son Walter and Louis Bowers, for Clayton, New Jersey; W. Miller will go to Barnesboro, N. J., George Keller will go to Baltimore, Md; Charles Dill to Pittsburg and later to New Jersey; Walter Beckett to Philadelphia, Pa.; John Mullen to Melville, N. J.; Frank Porch to Clayton, N. J., and Bill and Mike Dwyer to Salem, N. J

Chas Zorn will leave about July 4th for Pittsburg. He will take with him a popular Coshocton girl as his wife, now Miss Bessie Owens. The wedding will take place Tuesday night.

Visited Plainfield.

Mr Rawlings of Newark, district lecturer of the Masonic lodge, Ed Hunter, Dio Crider and Charles Smith were in Plainfield Thursday evening as the guests of the Masonic lodge there.

If It's Neuralgia

and those sharp, shooting, agonizing pains drive you almost crazy, take Dr. Miles' Anti-Pain Pills, and get relief. They drive out the pain by their soothing effect upon the nerves. When taken as directed they are harmless, and leave no bad after-effects. That's the reason they are so popular with all who use them. Your druggist can tell you what others in your locality think of them.

"I do positively think that Dr. Miles' Anti-Pain Pills are the best medicine ever put upon the market. I find them so restful and soothing, and without any bad after-effects. I have suffered with neuralgia so that my system would fret acre and quiver, and I cannot take opiates but I can take these tablets and they always relieve me. No one that suffers with neuralgia need fear to take them as I know they will not form a habit, for if there was any opiate in them I could not take them. Just one in the morning when I feel bad, and I can do my work all day."
MRS. W H. BURKETT, Macon, Ga.

Dr. Miles' Anti-Pain Pills are sold by your druggist, who will guarantee that the first package will benefit. If it fails, he will return your money. 25 doses, 25 cents. Never sold in bulk.

Miles Medical Co., Elkhart, Ind

STRIKERS CLAIM THE ADVANTAGE

Intimate That Telegrams Are Being Transported by Mail.

SITUATION AT FRISCO AIRED

Officials of the Companies Involved Assert That the Strike Is Petering Out and That They Are Not Disturbed About the Suspension—Statement of Each Side.

San Francisco, June 28.—The telegraphers' strike bears no change on the surface. It is claimed by the strikers that the Western Union is tied up tighter on the sixth day of the strike than on the evening the strike was called. Absolutely reliable reports, it is claimed by the strikers, from the Postal office show that on June 26 less than 400 messages were sent eastward as against an average of 2,200 per day, and 495 received from the east as against an average of 3,000.

President Small of the Commercial Telegraphers' union said: "We have the situation well in hand and know just where and how we stand. We also know how many telegraphers the two companies have at work and how many telegrams they are handling by wire. If the telegraphing public is willing to pay telegraph tolls on telegrams that are being transported by mail, that is their affair. We are working along the same lines in the management of this strike as did the printers in their eight-hour day fight, and we intend to stay with it to the finish, just as the printers did."

I. N. Miller, Jr., assistant superintendent of the Western Union, said that the company had 70 operators at work out of a total of 175 that are needed to give a full service. He declared that everything is satisfactory so far as the strike is concerned.

L. W. Storrer, superintendent of the Postal, said: "The strike is taking care of itself; it is slowly simmering out, as all other strikes do if they are left alone. We are not disturbed about it, and our former employes may secure work by applying for positions whenever they see fit."

REVOLUTIONISTS

Revive the Terrorist Organization. Skillful Men In Charge.

St. Petersburg, June 28.—It has been learned from Russian revolutionary sources that the Social Revolutionary party a month ago revived the old terrorist organization, which had been suffered to lapse since the congress held in Finland during the spring of 1906, and placed Gregory Gerschunin, who escaped from Siberia last year and eventually reached New York, and Savanikoff, who escaped from Sebastopol in 1905, the best organizers of the party, in charge. The sum of $40,000 monthly was assigned for espionage, the preparation of bombs and so on, from the party treasury, which recently received more than $400,000 from the cashier of the subtreasury of Samarkand, a Social Revolutionist who embezzled $480,000 and escaped abroad. The headquarters of the terrorists, as usual, are located outside of Russia.

To Deal With Arbitration.

The Hague, June 28.—All the delegates to the peace conference agree that the first important sitting will deal with arbitration, which many of the powers, chiefly the United States, desire to strengthen to such a point as to make it become an institution that will gradually lead to the abolition of war among nations, as confidence in the justice of ordinary courts gradually led to the abolition of duelling among citizens. The principal efforts in this direction are concentrated in an effort to render The Hague arbitration tribunal really permanent, giving it such power, prestige and influence, and above all, unshakable impartiality, as to command universal confidence, and also to simplify the procedure and lesson the expenses, thus making it more accessible.

COURT HOUSE

The case of John A Hesket and Rose H Ward, as executors, vs Andrew Weisner and W. T. Knight and the case of E. W. Adams vs W. T. Knight were up before Judge Eason on demurrer Friday morning but the attorneys agreed to amend the pleadings without argument. The first suit is for $2,000 and the second for $,00 Pomerene & Pomerene and Voorhees & Voorhees represent the plaintiffs and W. S Merrell represents the defendants

The cases against the telephone company of Orrville are being argued on motions this afternoon.

In probate court Friday morning the allowance of the widow of Ebenezer Foster was increased from $400 to $1,000, there being no contest J M. Compton represented the widow and L. D Schott the estate.

The will of Thos. M. Sheetz was admitted to probate, the widow electing to take under the will. Henry and Fred were appointed executors.

PROBATE COURT.

Inventory and appraisement filed of Louisa J. Cullison, deceased and sale bill of personal property filed.

Inventory filed of estate of Virginia Neff, deceased.

S F. Chaney filed final account of Luella McCann, a minor and resigned as guardian.

DRESS STYLISH

Wear Up-to-date Clothes. We Dress the Family

Complete Lines for Man, Woman and Child

Liberal Credit Terms Extended to All at the

Realty Bldg. **New York Clothing Co.** Main St.

Outfitters to Man, Woman and Child.

An Ordinance

Ordinance to accept award and pay the compensation assessed in the probate court for land appropriated for the opening and extending Eleventh street from East Main street to Chestnut street.

Whereas by ordinance duly passed by this council on the 12th day of February, A. D. 1907, the city solicitor was authorized to apply to a court of competent jurisdiction and cause a jury to be empaneled to assess the compensation to be paid for the property here in after described, the acquisition of said property being required for street purposes, to wit: for the opening and extending of Eleventh street from East Main St. to Chestnut Stret, and whereas, thereafter an application to assess such compensation was duly filed by the City solicitor in the Probate Court of Coshocton County Ohio and on or about the 11th day of June 1907 the jury being duly impaneled in said cause did assess the compensation to be paid therefore as follows: for land taken $4,850 And whereas the costs assessed against the city of Coshocton in said cause was $66.59 and whereas it is the desire of the city of Coshocton to pay the judgment rendered for said award and taken possession of said property.

Therefore, be it ordained by council of the city of Coshocton, State of Ohio

Section 1—That the board of public service be and it is hereby authorized and empowered to draw a warrant upon the public service fund payable to Russell L. Donley, Judge of the Probate Court of Coshocton County, Ohio in the sum of $4916.59 in full satisfaction of compensation assessed and court costs for the following described property, appropriated to public use for street purposes for the opening and extending of Eleventh Stret from East Main Street to Chestnut Street, to wit: Situated in the city of Coshocton County of Coshocton and State of Ohio and known as being Lot No. 123 as the same is marked and delineated on John A. Hanlon's map of said city of 1897. Also thirty-five feet off the East side of Lot No 846 as the same is marked and delineated on John A. Hanlon's map of said city of 1897. also fifteen feet off of the west side of Lot No. 846. Also twenty feet off of the East side of the lot number 847 as the same is marked and delineated on John A. Hanlon's map of said city of 1897.

That said board of public service be and it is hereby directed to draw and issue such warrant on the city Auditor and County Treasurer, be and they are hereby authorized and directed to honor and pay the same to said Russel L. Donley Judge of the Probate Court.

Section 2—That this ordinance shall take effect and be in force from and after the earliest period allowed by law.

Passed June 25th. 1907.

Approved by

W. A. Smith, Mayor

S. A. Stacy, President of Counsel.

Frank E. Karr, Clerk. 28-5

Sixth St. Theatre

THE COOLEST PLACE IN TOWN

Thursday, Friday, and Saturday and Saturday Matinee

Vaudeville

THE FOUR FRANKS
Famous funmakers in the original one act musical comedy

A MIXED AFFAIR—ERNI
Original and only one legged fancy roller skater, hand balancing and feats of strength

SETER AND GILMORE
Novelty musical act, playing all kinds of musical instruments.

New Moving Pictures Prices—10 and 15 cents.

Children's Matinee Saturday—5 cents.

Wall Papers

Designed to delight. The sort you like to put on your walls. Not expensive but very pretty. Borders by the roll.

C. L. FLEMING

The Main Street Decorator

Paperhangers when you want them. Bell phone—Between 6th and 7th Sts.

SHOE REPAIRING

Why not have those SOLES SEWED ON by our modern method?

They will look neater, wear longer, and feel much easier on your feet.

Sam Ashman

Only Shoe Repair Shop on Main Street, McDowell bldg.

PIANO TUNING
ORON SHRIGLEY
Bell Phone, Main 457

Fruit Sales of Canned Fruits

Were a great success, many people took advantage of them. So with the very poor outlook for a fruit crop this season, we advise that YOU come and get some of what is left, as we still have a few cans of each variety. No more 5 cent cans. That was indeed a rare bargain We sold 40 cases of it, but can get no more. We have a 3 for 25 cent one, good as many 2 for a quarter ones sold.

A FEW ARTICLES NOT FOUND IN ALL GROCERY STORES:

Swansdown Cake Flour
High grade Olive Oils, quarts and half gallons.
High Grade Apple Butter, 30 cents, stone jars.
Fresh, Bulk Peanut Butter, Mixed Pickles, Brownsville Water Crackers Barrington Steel Cut Coffee, Lipton Teas, Imported Orange Marmalade, Always the nicest Berries, Oranges, Lemons and Bananas.

If you buy Salted Reception Flakes, Vanilla Wafers, Milan Crackers Ginger Snaps, etc., at THE CENTRAL GROCERY they are always fresh, sell them in bulk and they are kept in tin cans, which insures freshness.

A full line of National Biscuit Co's package goods.

"YOU KNOW IT" THE CENTRAL SELLS THE BEST.

Central Grocery Company
W. A. SMITH

M. H. Goodhart
NEURO-MAGNETIC DOCTOR
Citizens phone 434
Third house North of Library.

See D. D. BOYD
For bargains in lots, houses and land.
Phone 275.

You will recognize Arbuckles' Ariosa Coffee in the cup, any time, by the taste. That "taste" identifies it as the straight, pure Brazilian and distinguishes it from the make-believe Mocha and Java, and sundry other misbranded or misnamed impostures.

The improvement in the quality of Ariosa is the natural consequence of our own commercial development, and promises more for the future. Sold in a sealed package only, for your benefit.

NEWSPAPERARCHIVE®

COSHOCTON DAILY AGE'S
Jamestown, Washington
New York
Young Ladies' Popular Contest

No. 38

This ballot must be voted on or before

JULY 2

GOOD FOR ONE VOTE

For Miss _____

District No. _____

When Presented at Age Office on or before above date.

Cut out this coupon, preserve it and vote it for your favorite candidate between the dates of June 23 and July 2. Cut out on border lines.

The Jamestown Vote

District No. 1

Includes all of the City of Coshocton within the corporation limits lying north of the center of Walnut street.

	Thursday	Friday	Total
MISS MINNIE BONHAM	16023	429	16552
MISS SUE McCARTIN	10058	641	10622
MISS ALICE STANDEN	6018		6018

District No. 2

Includes all of the City of Coshocton within the corporation limits lying south of the center of Walnut street.

MISS MINNIE KEEHN	9668	58	9726
MISS BERNICE WRIGHT	3113		3113

District No. 3

Includes the following named townships of Coshocton county:—Bedford, Jefferson, Monroe, Pike, Perry, New Castle and Tiverton. Clark, Bethlehem, Jackson, Virginia, Washington.

This district includes the towns of Roscoe, Warsaw, Nellie, Cooperdale, Tunnel Hill, West Carlisle, Wakatomika, New Moscow, West Bedford, New Guilford, New Castle, Mohawk, Walhonding, Tiverton, Adams Mills, Spring Mountain, Blissfield, etc.

MISS ETHEL STANTON	52112	27	52139
MISS LULU RAHN	11880		11880
MISS ADDIE WABLE	4024		4024
MISS GENEVA WRIGHT	353	5	358

District No. 4

Includes the following named townships of Coshocton county. Mill Creek, Keene, Tuscarawas (outside of Coshocton city); Franklin, Linton, Lafayette, White Eyes, Crawford, Oxford, and Adams.

This district includes the towns of Conesville, West Lafayette, Fresno, Keene, Franklin, Plainfield, Chill, Isleta, Bakersville, New Bedford, Wills Creek, etc., etc.

MISS NELLE McCORMICK	8806	1400	62206
MISS JOSIE WHEELER	9884		9884
MISS ANNA McSHANE	5613		5613
Withdrawn Candidates			20
Vote Thursday			4967
Total vote Thursday			193059

ONLY FIVE MORE DAYS TO BALLOT

The vote of nearly 10,000 for yesterday's court was followed by a very light vote today. However, everybody is working hard because it is now such a short time until the winners will be known.

Miss McCormick added another big vote yesterday which places her quite a distance in advance of Miss Stanton. The latter is, however voting steadily as she did before when she claimed first place from Miss McCormick.

The candidates in the city are doing well, particularly Miss Minnie Bonham, of District 1. Miss Bonham seems to have a host of friends who are helping her to hold her first position in that district. Miss McCartan and Miss Standen while some behind Miss Bonham, are working right along and promise a close contest for the finish in the district.

Candidates will be conferring a great favor upon the contest manager and, in fact the entire Age office for e if they will begin now to have their subscriptions entered on the books at the office.

Some of the candidates have already done this as an accommodation. It does not interfere with the vote count at the finish but to the contrary, it facilitates matters.

If you have a large number of subscriptions that you do not care to vote on until the last day, you could turn in the subscriptions to the office and the coupons will be numbered and returned for you to hold. The Age is bound to maintain the utmost secrecy as to the vote standing of all candidates so that no one need know how many votes you are holding to cast on the last day.

Remember!

The contest closes in just five days, counting Sunday.

The last ballot will be received at nine o'clock on Wednesday evening July 3rd.

The last single coupon will appear in the issue of The Age under date of Tuesday, July 2nd.

Delayed mails will be no excuse for counting ballots after the time limit.

Promised aid should be secured AT ONCE.

Candidates' errors during the last three days cannot be rectified by us so please avoid them.

Depend only upon yearly and six months subscriptions to make the big showing for you on the finish.

A big, thoroughly equipped Pullman train is waiting to carry you through to Washington and the exposition at Jamestown as soon as you can get that vote. We'll start just as soon as everything is going at the exposition grounds.

A healthy man is a king of his own right, an unhealthy man is an unhappy slave. Burdock's Blood Bitters builds up sound health—keeps you well.

New Wool House

J. Lorentz & Co have established a wool warehouse in the old Havanna Cigar Co. building corner Second and Chestnut.

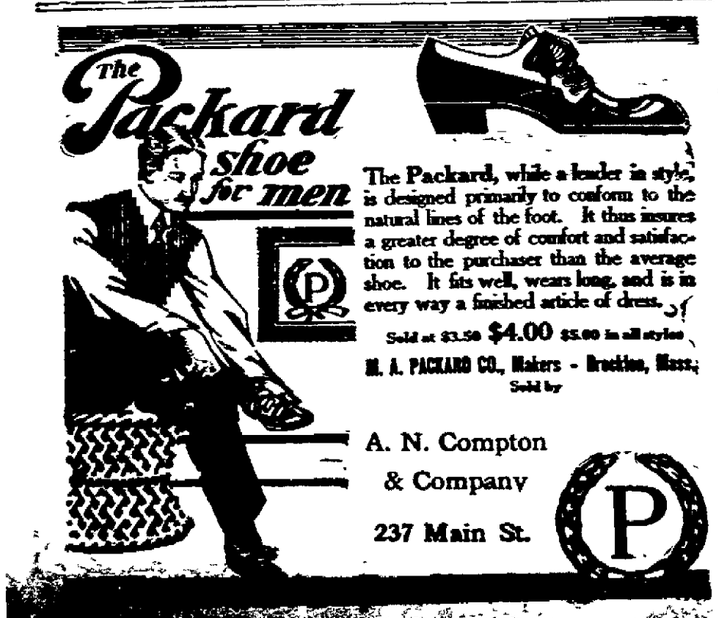

Weds For Love Loses Fortune

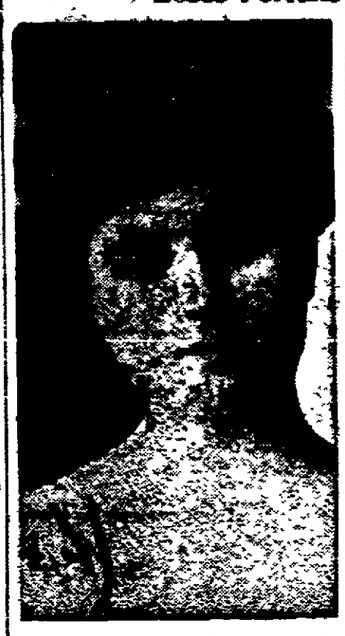

Mrs. Lena Hean Bodley whose picture is here shown is determined to fight for a million dollar estate left by her mother, who was housekeeper of multi millionaire bachelor, George C. Taylor. Her mother disinherited her because she married the gardener of the country estate of William K. Vanderbilt, Jr.

New Big Store at Conesv'l

Conesville, June 28—(Special)—Mr. Vance and David Hine, of the Bell Telephone Co. are in Conesville today installing new phones.

Clyde Wheeler Conesville's hustling merchant broke ground this morning for his new store, which is to be 20x60 feet and right in the center of the village.

Harsh physics react, weaken the bowels, cause chronic constipation. Doan's Regulates operate easily, tone the stomach, cure constipation. 25c. Ask your druggist for them.

Bought a Home

J. H. Bossons Thursday purchased the Harris property, east of town, and will move on it in the near future. The consideration was $2250. Dr. Bendure closed the deal.

OHIO NEWS

Blew Himself Up.

Toledo, O., June 28.—George Kummerer, 46, employed in the quarries of the Monroe Stone company, came home and asked his wife, who had decided to leave him, if she would not consent to live with him again. Upon her refusal he went into the barn upon the rear of the premises, laid down, placed a stick of dynamite across his body and exploded it. The force of the explosion partly demolished the barn and tore his body into fragments.

Threatened the Village.

Bellefontaine, O., June 28.—Fire which broke out in Zanesfield for a time threatened the destruction of that village. A call was sent here for help, but before the apparatus sent from here arrived, the fire had been put under control by the tearing down of two buildings. The damage is small.

Former Representative Dead.

Cleveland, O., June 28.—Joseph H. Breck, well known former member of the general assembly, died at his home in Cleveland, aged 76 years. Death was due to paralysis which began a month ago. He had hovered between life and death for several days.

Girl Swallows Acid.

Hamilton, O., June 28. — Lizzie Shultheiss went to the home of John Westhoff, where she drank two ounces of carbolic acid. She was rushed to the Mercy hospital, where she died. A love affair is said to have caused her act. She was 18 years old.

Had Been Ill.

Gallipolis, O., June 28. — Malbry Hurn, 60, foreman of the Gallipolis furniture factory, was found dead at his home. He had been ill for a year. He was the father of Editor Harry Hurn of this city.

Zanesville Wins.

Canton, O., June 28.—The Ohio Eagles closed their convention. The chief feature was the parade, with 15 bands and nearly 3,000 men in line. Zanesville was chosen for the next meeting.

Dead on River Bank.

Akron, O., June 28.—John Davidson of Richfield was found dead along the Rocky river. He went fishing Tuesday and failing to return searching parties were sent out. He was drowned.

Met Automobile; Died.

Latty, O., June 28.—A Mrs. Harrison of Pioneer, O., visiting her daughter near here, while out driving, met an automobile, and becoming frightened, died in a few minutes.

Any home wife would like to have that $75 bed room suite. Be at the Lot Sale Saturday afternoon at 1 o'clock and you may draw it. 2t

STICKS TO WORD OF A FORTUNE TELL'R

The tale of a fortune teller has cast the eye of suspicion on a man dwelling near Coshocton who has always borne an excellent reputation. A certain man either lost or had his watch stolen and after vain search, consulted a seer in the occult, with the result that she told him just where his watch was, described the house and location, and how the man looked. The result is that a warrant has been issued in a local court but has not been served on account of illness in the family of the defense. It now remains for the clairvoyant to "make good."

Rain Divides On One House

It is seldom indeed that the rain water falling on a house divides and half finds its way to one river and the other half to another. Such an odd instance exists in this county and the country home of Alex Renfrew, above Canal Lewisville is the one so situated. Of the rain that falls on the roof of his house, a part finds its way to the Walhonding river, and part to the Tuscarawas. The Renfrew home is situated on a ridge that is the dividing line.

Water Guage On Bridge

A water guage has been erected on one of the center piers of the T. W. V. & O. bridge across the Tuscarawas river, and fixed in such a manner that it is plainly visible from the roadway of the county bridge. It was placed by the railroad company and henceforth in high water the exact rise and fall as well as the stage may be told.

Photo of Store.

Riley the photographer yesterday took some handsome interior views of Peacock's shoe store.

Fewer Gallons; Wears Longer.

Senior Order Election.

The following officers were elected at the meeting of the Senior Order held Thursday evening:

C—J. L. Rine
V. C.—William Grant
Rec. Sec.—E. S. Felton
Ass't Rec. Sec.—C. Moscoe
Fin. Sec.—V. E. Rine
Treas.—John Sheretts
Ind.—Calvin Bainter
Ex.—Henry Preston
I. P.—Robert West
Out. P.—A Berlene
Trstee—Henry Bishop
Representative to national council at Harrisburg—Henry Bishop.
Alternate—William McCoy

Aged Woman Breaks Fast Walking Rec

MRS. JANE EDWARDS ROOT.

And the winner, Mrs. Jane Edwards Root, who is 78 years old, whose picture appears in the illustration, won the race by walking 2½ miles in 26 minutes.

This proves what DUFFY'S PURE MALT WHISKEY, the great renewer of youth, will do if taken as prescribed.

In an interview, Mrs. Root said:

"I seldom take medicine, but last Winter at my home in Cleveland I felt not very strong, so bought one quart bottle of DUFFY'S PURE MALT WHISKEY. I was benefited by it. I am 78 years old, and won the championship in the great walking contest for aged people in Cleveland. I came out winner of 28 contestants over 75 years of age (14 women and 14 men). I beat the world's record, and now hold the championship for the United States and Europe. I walked 2½ miles in 26 minutes, and was not at all tired; could have walked it right over again. One paper gave the account as two miles in 26 minutes; all the other papers were right. When I reached the end, not another walker was anywhere near me, and the enthusiasm was great. I have had an immense mail ever since from professors in colleges and prominent men all over, wishing to know how I lived, what my diet was, what caused this wonderful strength and endurance at 78 years of age. I take good care of my health, have camped out every summer for the past 25 years, live well, and use as my only medicine Duffy's Pure Malt Whiskey."—MRS. JANE EDWARDS ROOT, 1646 38th St., North East (Old Wason St.), Cleveland, O., December 9, 1906.

Duffy's Pure Malt Whiskey

is distilled wholly from malted grain by a most expensive method which has never been made public and this private process insures quality and flavor. Its age, softness, palatability and freedom from those injurious substances found in other whiskies make it acceptable to the most sensitive stomach.

It is an absolutely pure, gentle and invigorating stimulant and tonic. It acts as an antitoxin which destroys and drives out all disease germs, creates new nerve tissues, tones and strengthens the heart, gives power to the brain and elasticity to the muscles, enriches the blood and soothes and heals the mucous membranes. It brings into action all the vital forces. It makes digestion perfect, and enables you to get from the food you eat the nourishment it contains. It is invaluable for overworked men, delicate women and sickly children. It strengthens the system, is a promotor of health and longevity, makes the old young and keeps the young strong. Duffy's Pure Malt Whiskey is a form of food already digested and is recognized as a medicine everywhere.

ABSOLUTELY PURE & UNADULTERATED — TRADE MARK

CAUTION—Sold by all druggists, grocers and dealers or direct, in sealed bottles only; never in bulk. Price $1. Insist on the genuine and see that the "Old Chemist" trade-mark is on the label. Beware of refilled bottles and spurious malt whiskey substitutes offered for sale by unreliable dealers. They are positively harmful and will not cure. Illustrated medical booklet and doctor's advice free. Duffy Malt Whiskey Co., Rochester, N. Y.

A COMFORTABLE OUTING SUIT

Right now will give you more than your money's worth. If you are not familiar with the conveniences of one of these hot weather outfits you ought to buy one now---today. You'd say you never so thoroughly enjoyed wearing a suit of clothes. Besides being "dressed comfortably" you'll be in style and that's worth something. Let us show you what we are offering at

$10 to $20

Lynde & Gosser

NewspaperARCHIVE®
NewspaperARCHIVE®

DAILY AGE

Published Every Evening Except Sunday By

THE AGE PUBLISHING COMPANY

Coshocton, O.

Member of Ohio Select List of Daily Newspapers

Subscription Rates

By mail, 25 cents the month; 100 for $1; $2 the year; payable in advance. Paper discontinued when time expires without notice.

By carrier, 10 cents the week delivered to any part of the city of Coshocton.

Subscribers will greatly facilitate the delivery of The Age by immediately reporting any irregularity to the circulation department.

Representatives

Robert Tomes, 116 Nassau St. New York City

C. W. Wallis, 311 Boyce Bldg. Chicago Ill.

Entered at the Postoffice at Coshocton, Ohio, as second-class matter.

Both Telephones, No. 182.

Certificate of Circulation No. 234

ASSOCIATION OF AMERICAN ADVERTISERS

THIS CERTIFIES that this Association has examined the circulation of THE COSHOCTON AGE ——— Coshocton, Ohio

Covering a period beginning with the first day of January, nineteen hundred and six and ending with the thirtieth day of September nineteen hundred and six, verifying the same from the press room books of record and system of distribution, and finds that the average number of copies of each issue circulated during said period was two thousand seven hundred and forty-one (2,741) each weekday, according to the definition of circulation adopted by this association.

This certificate is valid only in its entirety.

Dated, New York, November 8, 1906.

CHAS. W. CHENEY, President
BERT M. MOSES, Secretary
H. L. KRAMER, Chairman Com. on Circulation.

(Seal)

THE FOURTH IS BUT ONE DAY

It has been a custom to issue warning to heedless lads not to celebrate the Fourth before the day arrives, but as there has been no such proclamation this year, it may be taken for granted that the city authorities intend to arrest all such breaches of the peace without parley or delay. It should be a misdemeanor punishable with a heavy fine for any man or boy to shoot off firecrackers or torpedo canes before the Fourth and time by warning should be given and given in a way that it may be known to be in earnest, against the timefrayed custom of shooting off anvils the night of the third. In previous years there are positive instances where invalids have been thrown into a serious relapse by the heedless bombardment the night before the Fourth. And invalid or no invalid it is a nuisance that should not be tolerated. "safe and sane" celebrations on the Fourth are permissible but even then there is a well defined line of common sense on that day, too. Hail the glorious Fourth! Let patriotism stand forth in celebration of the birth of the greatest nation the world ever saw. But let us continue great as well as to be born great by keeping in mind in our patriotic fervor, the rights of others.

Sage of the Age

June is dying fast.

The roses have been uncommonly beautiful this June.

Well, Dickerson is having a couple of years with cheap board.

How about that horse parade any way?

We'll bet the straw hat percentage is increasing

While Newark is baseball crazy Coshocton is still crazy for baseball.

The soda water fountain man is wearing the same smile as the ice man.

BRIDAL LINE TO MACKINAC

D. & C. Coast Line Steamers Offer an Ideal Honeymoon.

A little wedding trip which is appropriate, enjoyable and gives the desired seclusion at the least possible cost is via the D. & C. Coast Line to Mackinac. The steamers are elegantly furnished and staterooms or parlors can be reserved in advance. Send two-cent stamp for illustrated pamphlet. Address

D. & C. Navigation Co.
5 Wayne St., Detroit, Mich

Beautiful lots for beautiful houses will be sold at Highland Terrace Saturday afternoon.

Refrigerators Must Go

Cut prices will move them E. R. Reed. 27-5t

Invention of Spectacles

The first historical mention of the use of spectacles was made in the year 1305. The single lens was first used and afterwards a sort of a frame was fastened so they could be worn on a visor or head band fastened to the brow. Benjamin Franklin is given credit of having been the first to wear a bifocal spectacle. So he could look at a distance with upper part and read with lower. No branch of the science of relieving the many forms of ailments in the human family has made the progress and merited the wonderful results that has followed the use of glasses when scientifically fitted. Only ten years or more ago, the public thought glasses were only to be worn by old persons or those having apparent bad vision. Today over 60 per cent of the great number who wear glasses will tell you they could see clearly enough before using glasses, but the glasses have relieved their headaches, their nervousness, etc. Using a pair of glasses that are not scientifically fitted by examination for the cause of your trouble is sure to add more. If you will call and let us show you our superior outfit of inducement and special room and our methods, we are sure you will see, we can have you see, without causing eye strain and much trouble to see.

Miller & Geiger, Optical Specialists.

Hood's Pills

After dinner pills; purely vegetable, prompt and pleasant; easy to take and easy to operate. 25c.

Peptiron Pills

Ironize the blood, feed the nerves and brain, tone the stomach, and give restful sleep. 50c. or $1. Druggists or mail. C. I. Hood Co., Lowell, Mass. All Made by Hood It's Good.

CAPT. BALL IS IN THE SWIM

Local Eagles are delighted at the election of Al Tyler to a state office at the Canton convention. The erroneous report given unauthoritively in a local paper that "Ball lost out" has caused some little confusion as it is entirely wrong. Capt. Ball is a candidate for national chaplain and was not a candidate in any way before the state convention. He didn't lose out but to the contrary made hosts of new warm friends and all Ohio is for him for the national office.

An Angler's Elysium

According to advertisements all summer resorts are alike. They are the best ever—but if fishing is better anywhere else than it is in "Georgian Bay" we do not know where it is. There is a greater variety of fish in this water than anywhere else, and they are always hungry. No one ever counted the fish in the Georgian Bay but those that have caught them have been caught there have been counted and eaten, and if you read the Government reports on fisheries you know that Georgian Bay supplies more fish than any other equal body of water in the world. The only place you can afford to fish is where the fish are numerous, big and delicious in flavor, and that place is Georgian Bay—so the fishermen say. Suppose you send for booklet issued by Grand Trunk Railway System free, telling about the home of the bass, pickerel, pike and the noble trout family. Address W. Robinson, 566 Park Building, Pittsburg.

Don't walk! Watch for free automobiles and hacks to Highland Terrace Sale Saturday. 27-2

Refrigerators Must Go

Cut prices will move them. E. R. Reed. 27-5t

Tracy Beat Warden Wine

Ex-Police Chief Tracy of Zanesville who was arrested by Lloyd Wine for illegal fishing near Conesville was acquitted in a Zanesville court. Zanesville papers not only roast the game warden for making hair trigger arrests but also praise Kuntz & Tannehill for the clever way in which they defended Tracy. They are the attorneys who assisted Howard Hahn in the Kelly Miller case.

NOON IN COSHOCTON

What is going on in Town When the Clock Strikes 12.

Noon, the dinner hour, the hour of comfort, of pleasure and relaxation—the one hour in the twenty-four which comes to men and women of every station with greater similarity than the hour of any other function in life.

Promptly as the clock strikes 12 in Coshocton the shadows on anxious faces turn to lines of good will, and if villainous hot bread, pies, spices and other indigestibles were excluded there would be no such words as dyspepsia or indigestion in the dictionary.

But the contrary is true and medical science has to step in and aid the man or woman who has been too busy to pay proper attention to health.

The greatest step forward in medical discovery is Mi-o-na which cures all stomach and digestive troubles.

In hundreds of the best homes in Coshocton and adjoining towns the handy little tablets, so pleasant to take, yet effective, have given quick and lasting relief in indigestion and that disagreeable full feeling after eating.

Mi-o-na acts very gently. Much of its wonderful power over indigestion comes from its uniform but sustaining action. The required stimulating and strengthening is given to the important organs of digestion without producing the slightest weakness or reaction.

Mi-o-na acts very gently. Much of its wonderful power over indigestion comes from its uniform but sustaining action. The required stimulating and strengthening is given to the important organs of digestion without producing the slightest weakness or reaction.

A 50-cent box lasts for a couple of weeks and will ward off a dozen attacks of indigestion. C. E. Anderson gives a guarantee, absolute and unqualified, with every box of Mi-o-na to refund the money if it does not give satisfaction.

Wedding at Adamsville

Bert Wilcox farmer, Adamsville and Dessie Lamp, Adams township, daughter of Abner Lamp were granted a license to marry by the probate court of Muskingum county Wednesday

We don't care if you are skeptical, we don't care if you have no confidence. It makes no difference to us. Hollister's Rocky Mountain Tea will do the work or no pay—that's fair 35 cents.

C. E. Anderson.

Want Road in Perry Tp.

At the special session of the county commissioners on August 5th a petition will be presented asking for the laying out of a county road in Perry township, beginning west of the Winding Rorks school house on the north line of J. A. Little, extending through E. C. Howell's land and terminating at the east side of the residence of G. W. Oxley.

Fewer Gallons; Wears Longer.

Do Your Clothes Look Yellow

If so, use Red Cross Ball Blue. It will make the mwhite as snow. 2 oz package 5 cents.

Tax Notice

The time for paying taxes has been extended until July 10th. After that date there will be 5 per cent added on all unpaid taxes until July 20. After July 20th there will be 15 per cent added on real and 10 per cent on personal.

R. Clark,
County Treasurer
25-5

Terms of sale are easy to buy a lot at Highland Terrace Saturday 27-2

Walker & Lawrence

Comfortable Canvas Oxfords

Women's in white, blue or tan-$1.25 to $2.50 newest designs

Misses' white Ox. $1.00

Children's in white, red or brown 75c to 90c

Barefoot Sandals in tan at 60c, 85c, $1

Children's Pat. Sandals sizes 1 to 5-50c

TENNIS AND OUTING SHOES

Walker & Lawrence

SUMMER FOOTWEAR

Remarkable Operation Performed

An operation for acute intestinal obstruction was performed on Mrs Mirise of Roscoe about 12 o'clock Thursday night. Mrs. Mirise was in such a condition the the doctor declined to operate, but at the urgent request of the family the operation was performed. Without the operation she could not have lived 24 hours, and the only chance whatever was given her.

The operation necessitated the removal of more than two feet of the intestines, and practically no hope is entertained for her recovery by her doctors. At this time Mrs. Mirise is alive, but in a very critical condition

Do Not Neglect the Children

At this season of the year the first unnatural looseness of a child's bowels should have immediate attention. The best thing that can be given is Chamberlain's Colic, Cholera and Diarrhoea Remedy followed by castor oil as directed with each bottle of the remedy. For sale by C. E. Anderson, Coshocton, and C. M. Ferguson Roscoe.

Keep Kool

The newest sensation in amusements, "The Circling Wave" has arrived in Coshocton and Messrs. Davis & Cornelius of New York, invite the people of Coshocton to come and try the new way to get cool on a hot evening. The best of order is always preserved finest and newest music, and cool comfort always on hand. For a few days only the Circling Wave will be on the Brown lot, Walnut, near Third. Everybody invited 26-2

Another opportunity will be lost to those who fail to buy a lot at Highland Terrace Saturday 27-2

Clear white clothes are a sign that the housekeeper uses Red Cross Ball Blue. Large 2 oz package, 5 cents.

Brought Car Home.

George S. Caton went to Walhonding today and returned with his automobile which broke down there Sunday. Machinist Knoff had to repair the transmitter before it could be run to this city

HORSE TRIED TO CLIMB IN

Mrs. Jacob Werner and Miss Mary Metz were badly frightened Thursday evening when the horse owned by Charles Smith, the meat man, tried to climb into their buggy. Smith was driving on Main street between Fourth and Fifth in company with Matt Strauss. The horse became frightened at an automobile and started to run.

Mrs Werner was driving their pony horse, and the horse succeeded in getting one foot into the buggy and one through the front wheel mashing several spokes. The pony jumped away just as the horse and the ladies escaped unhurt.

The Smith horse was finally quieted and the men escaped without injury to themselves or buggy.

Let us eat, drink and be merry,
With never a thought of ache or pain.
Let us forget every sorrow that might be,
For we still have Rocky Mountain Tea.

C. E. Anderson.

Took a High Dive

Mrs. Elder, a middle aged woman, employed at the Mecca hotel fell from the "Sea Wave" on Walnut street Thursday evening. The machine was in motion but Mrs Elder escaped with severe bruises.

Fewer Gallons; Wears Longer.

A number of nice dwellings on Highland Terrace. Water and gas improvements. It will pay you to invest there. 27-2

New Baby List

Born to Mr. and Mrs. George Carpenter of Kenilworth avenue, a daughter.

"Suffered night and day form the torment of itching piles Nothing helped me until I used Doan's Ointment. It cured me permanently."—Hon. John R. Garrett, Mayor Girard Alabama.

George King is here from Killbuck to attend the funeral of Mrs. John King.

Throat Coughs

Ask your doctor about these throat coughs. He will tell you how deceptive they are. A tickling in the throat often means serious trouble ahead. Better explain your case carefully to your doctor, and ask him about your taking Ayer's Cherry Pectoral. Then do as he says. Get the best medicine, always.

We have no secrets! We publish the formulas of all our preparations. J. C. Ayer Co., Lowell, Mass.

S.S.S. NATURE'S TONIC

Every one should take a tonic in the Spring; their systems require it. The blood has become thick and sluggish with the accumulations left in the system from the inactive, indoor life and from the heavy, rich foods of the Winter season. The blood, being in this unnatural and disordered condition, is unable to furnish the body with the increased amount of nourishment necessary for the more energetic life of Spring and Summer, and the system suffers from debility, weakness, nervousness, indigestion, loss of appetite, and many other unpleasant symptoms of a disordered blood circulation. When the system is in this run-down and disordered condition it is not safe to take unknown concoctions, sarsaparillas, compounds, etc., because they usually contain potash or some other equally strong and harmful mineral ingredient, which acts unfavorably and often dangerously on the depleted, weakened system at a time when it needs gentle and natural stimulation to throw off the impurities and recuperate its lost energy. S. S. S. is appropriately called Nature's tonic. It is made entirely of roots, herbs and barks from the great storehouse of forest and field, selected for their purifying and health-restoring qualities, and as it does not contain the slightest trace of mineral in any form it is perfectly safe for young or old. S. S. S. acts directly on the blood, ridding it of all impurities and poisons, and restoring the lost properties of rich, nutritive strength so that it is able to supply the system with the healthful, invigorating energy needed to pass the trying season of the year. Its action is the most pleasant, prompt and satisfactory of all tonics, and those who feel the need of such a medicine will do well to commence the use of S. S. S. at once. S. S. S. restores lost energy, relieves the tired, worn-out feeling, helps the appetite, aids digestion, and adds tone and vigor to the system. THE SWIFT SPECIFIC CO., ATLANTA, GA.

Longwill's

THE GOLD FOUNTAIN BLOCK

It is another story of

Hosiery and Underwear

For Man, Woman and Child

The line is too large and too many different kinds to tell you of the different ones, but white Hose, Tan Hose, or Black ones at 10c, 15c, 25c and fine black Hose for the lady up to the fine silk and silk embroidered one

UNDERWEAR

Vests at 3 for 25c, 12 1-2c, 15c, 25 and 50c, union suits at 50c, 75c and $1.00; extra size Vests for the stout lady and every pair of Hose or piece of underwear, the best value money can buy. Let us show you

MUSLIN

You have heard the story before. They are high in price, still going higher

Saturday, June 29th

1600 yards to be sold at 7 cents per yard; worth 8 1-2c the yard. It is a good weight even thread unbleached one. It is worth your while.

414 MAIN STREET

Have your Job Work done at the Age Printery

Thompson's Free Shoes

has been one of our best evidences that the people appreciate our offer. Hundreds have taken advantage of our Big Sale. Come tomorrow, Saturday. They are FREE. They cost you nothing. $2.50 shoe given free with every $12.00 suit you buy. $3.50 shoe given free with every $15.00 suit you buy.

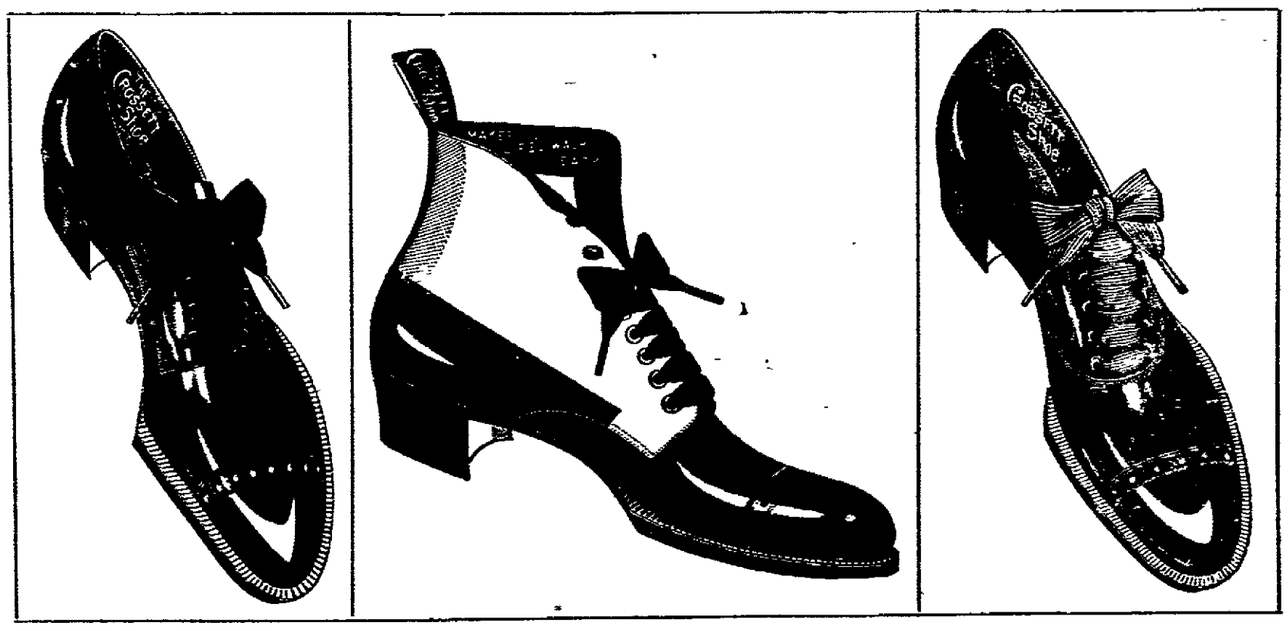

Straw Hats, Summer Underwear, Belts And Furnishings at Reduced Prices

THOMPSON'S

HEAD-TO-FOOT OUTFITTERS

NEWSPAPER ARCHIVE®

MRS. C. E. FINK

HEALTH OF WOMEN

In this nineteenth century to keep up with the march of progress every power of woman is strained to its utmost, and the tax upon her physical system is far greater than ever.

In the good old-fashioned days of our grandmothers few drugs were used in medicines. They relied upon roots and herbs to cure weaknesses and disease, and their knowledge of roots and herbs was far greater than that of women today.

It was in this study of roots and herbs that Lydia E. Pinkham, of Lynn, Mass., discovered and gave to the women of the world a remedy more potent and efficacious than any combination of drugs.

Lydia E. Pinkham's Vegetable Compound

is an honest, tried and true remedy of unquestionable therapeutic value.

This medicine made from native roots and herbs contains no narcotics or other harmful drugs and today holds the record for the largest number of actual cures of female diseases of any medicine the world has ever known, and thousands of voluntary testimonials are on file in the laboratory at Lynn, Mass., which testify to its wonderful value.

Mrs. C. E. Fink, of Carnegie, Pa., writes:—Dear Mrs. Pinkham:— "I wish every suffering woman would take Lydia E. Pinkham's Vegetable Compound and write to you for advice. It has done me a world of good and what it has accomplished for me I know it will do for others."

When women are troubled with Irregularities, Displacements, Ulceration, Inflammation, Backache, Nervous Prostration, they should remember there is one tried and true remedy, Lydia E. Pinkham's Vegetable Compound.

Mrs. Pinkham's Standing Invitation to Women

Women suffering from any form of female weakness are invited to write Mrs. Pinkham, at Lynn, Mass. Out of her vast volume of experience she probably has the very knowledge that will help your case.

HOT WEATHER

Is here and you do not want to cook much.

You can get a full line of
Canned Goods at Rolston's
Lemons and Oranges
Strawberries and Bananas
Radishes and Onions
New Cabbage and New Peas
Cucumbers and Lettuce
Spinach and Sweet Potato Plants
Fresh Butter and Eggs
Pickled Pork, Ham and Bacon
Honey, Apple Butter and Peanut Butter
An elegant line of Cakes
Graham Flour and Breakfast Foods
New Tomatoes and New Potatoes
Give us a call we will use you right.

U. G. Rolston

PROPRIETOR

Cor. 3rd. and Main. Both Phones

4th Celebration

New York Racket Store

I please the old well as the young with my large assortment of fire works. I make special prices to clubs and lawn displays. Never before have I been able to offer you such big values in fire works as I can this coming fourth.

Penny Goods 6 for 5c.

Here is great sport for the little ones without dangerous results.

Pearl Batteries, Grasshoppers, Peacock Tails, Colored Fires, Floral Mines, Snakes Nests, Pin Wheels, McGinty Vesuvius Fountains, Nigger Chasers, Air Ships, Sparkling B amus, Golden Gems, Shooting Meteors, Stick Torpedoes, Roman Candles, etc.

Biff, Biff, Bang!

For day and evening amusement.

Fire crackers for loud report, Whistling Cracker Jacks, Floral Bouquets, Satutes, Sky Rockets that gives the best colors and shoot the highest, Roman Candles, Meteor Mines, Cracker Mines, Colored Vertical Wheels, Aerial X-Rays Gattling Batteries, Cap Pistols, Triangle Wheels, Flags, Balloons, etc.

You will find the celebration in all its glory at the

New York Racket Store

J. B. RENFREW, Prop.

See the K. of P. Parade

Memorial Parade at Newcomerstown in life pictures including ever half hundred of Coshocton Knights and two of the best French pictures at Electric theatre Friday and Saturday. 28-1

Entertained Friends Wednesday

Mr. and Mrs. F. A. Hamilton were beautifully entertained on Wednesday by Mr. and Mrs. M. H Mc Cormick at their home on South Seventh street.

BOND'S
THE BIG STORE

Quality Counts

Every day in the year AT

KING'S CASH GROCERY

Rockyford Cantelopes
Fancy Strawberries
New Potatoes Green Beans
Fresh Ripe Tomatoes
Fresh Lettuce,
Home Grown Peas
New Beets Cucumbers and Onions Mess Mackeral,
Fancy Navel Oranges
Fancy Bananas, Lemons and
White Clover Honey

BREAKFAST FOODS

Quaker Wheat Berries
Quaker Puffed Rice
Quaker Rolled Oats
Quaker Oat Meal
Toasted Corn Flakes
Grape Sugar Flakes
Voight Cream Flakes
Dr. Price's Wheat Flake
Pawnee Rolled Oats
Mother's Rolled Oats
Egg-O-See Elija's Manna
Maple Flakes Celery Food
New York, Swiss and Limberger Cheese
Peanut Butter, Dried Beef, Imported and Domestic Sardines
Macaroni, Spaghetti, Vermicella, Lentels
Pure Strained Honey
Home-Made Quince Jelly
Heinz Malt Vinegar
Heinz Baked Beans
Heinz Catsup
Try our 15 or 20c Coffee—we grind it.
If you cannot come phone us your order.

ALBERT KING

Both Phones Free Delivery

PERSONALS

D. A. Kalf is in West Lafayette on business

Orm Gillen has gone to Newcomerstown to spend the day.

Mrs. Hugh Gamble and Mrs. John Merris spent Thursday with Mrs. Hayes in Warsaw

Will Entertain For Miss Edwards

Mrs Edith McNaughton, Miss Kate Temple, Miss Jean Brown, Miss Mary Ricketts, Miss Helen Agnew, Miss Eleanor Burns, Mrs. Rudolph Glazer and Miss Winifred Hanlon will be postesses at a tea party to be given at the home of Mrs Joseph K. Johnson on Saturday evening in honor of Miss Anna Edwards. Miss Hanlon's guest, Miss Agnes Hanlon of Cleveland will also be an honored guest and it is hoped that a number of the girls who are to come from a distance to attend the wedding will be here for the tea as well.

Roscoe W. C. T. U. With Mrs. Shrigley

The Roscoe W. C. T. U. held a business meeting Thursday evening with Mrs. Shrigley; the president, Mrs. Hack read several letters from the state president in regard to the work being done and preliminary plans for a Demorest medal contest were discussed.

Humane Society

An important meeting of the Human society will be held tonight at 7 o'clock at the library. All the members are urged to be present as some very important matters will come up

Entertained For Mrs. Sarah Custer

Mr. and Mrs. A. S. Rippeth entertained at dinner Thursday evening for Mrs. Sarah Custer who is visiting here from Pana, Ill., the other guests being Mr. and Mrs. M. D. Custer and daughter Eleanor, Miss Mame Custer and Miss Cole.

Will Visit Relatives

Mr and Mrs. A. S. Rippeth will go to Leesville Sunday to spend a few days at the home of the former's brother Mr. Frank Rippeth: Mrs. Charley Rippeth, Mrs. Walker and Miss Josephne Walker of Kansas are also visiting in Leesville and of course the family reunion is being thoroughly enjoyed.

W. C. T. U. Thursday

The W. C. T. U. met Thursday afternoon with Mrs. William Wright at her home on Walnut street Mrs L. E. Baughman being leader in the absence of Mrs. Timons. A number of important business matters came up for discussion after which the ladies adjourned to meet July 11 with Mrs. Cantwell at her home on South Fourth street.

New Baby List.

Born to Mr. and Mrs. Oriando Overholt of Vine street a baby boy.

We credit our interest on Savings Accounts on July 1st.

By making your deposits now or before July 1st, you will get

4 %

per annum for the next six months.

THE PEOPLES BANKING & TRUST CO.

Always open Saturday nights. 6:30 p. m. to 8:00 p. m.

Walker & Lawrence

COOL CANVAS SHOES

"Treat your feet right"

Men's Shoes $1.25 white, dark blue or tan

Oxfords $1.25 to $2.00

See our waterproof Canvas Oxfords $2.00

Boys' Canvas Shoes leather tr'med $1-$1.25

White Oxfords for children 50c up women's at $1.25 up

Walker & Lawrence

COOL FOOTWEAR

SOCIETY

THE CALENDAR

Today — The Children's Hour meets with Miss Zula Marshall

The Ladies League of the Church of Christ meets with Mrs. A J. Ricketts

Miss Nellie Trovinger entertains the members of Loyalty Class

The Historical club has its annual outing at the fair grounds

Miss Mame McClure entertains at tea for Miss Allen

Beautiful Tea For Bride-Elect

Miss Eleanor Burns who is to be one of the brides maids at the Edwards-Thompson wedding next Tuesday evening entertained with a beautiful tea followed by a miscellaneous shower at her home on North Second street Thursday evening in honor of the bride-elect. The decorations were decidedly unique and attractive: the table at which Miss Edwards was seated was canopied with a large Japanese umbrella garlanded with smilax the green streamers suspended from it coming down to the "shower" of gifts which were piled in the middle of the table and looked most interesting and mysterious in their wrappings of white tissue paper and ribbon. Then each of the smaller tables had diminutive Japanese umbrellas, one to keep the shower off every guest and the covers were all marked with exquisite hand painted cards; the cards were tied with bows of pale green and the green and white color scheme which is to prevail at the wedding was used also at the tea. The menu served was delicious and when it was over the gifts were undone amidst the "ohs and ahs" of a score or more girls who almost equalled the bride-elect in their enthusiasm over the many pretty things. Afterwards an impromptu musical program contributed to largely by Miss Edwards, Miss Agnew and Miss Winifred Hanlon was given. The hostess was assisted by her sister Miss Agnes Burns and the guests in addition to the guest of honor were Miss Delva Speckman, Miss Nellie Severns, Miss May Denman, Misses Emma and Hattie Williams, Miss Agnes Hanlon, Miss Edith McNaughton, Mrs. W. R. Davis, Miss Mary Ricketts, Miss Eta Powers, Miss Hazel Johnson, Mrs. R. A. Glazer, Miss Jean Brown, Mrs. Chester Smith, Miss Helen Agnew, Miss Winifred Hanlon, and her guest Miss Agnes Hanlon of Cleveland, Miss Sara Marshall, Miss Grace Hanks, Miss Bess Gamble and Miss Helen Brown.

Party Near Warsaw Recently

The following company of young people spent the evening recently with Miss Iva Simon at her home near Warsaw: Miss Emma Bowers, Miss Ada Sowers, Miss Mamie Frederick, Miss Anna Haas, Miss Ella Haas, Miss Malinda Frederick Wilbert Meyers, Harrison Frederick, Samuel Gametsfelder, Charles Halser, Ray Bowers, Albert Bowers. Miss Simon leaves next Tuesday for an extended visit with friends and relatives in the west

Quilting Party At Plainfield.

Mrs. Shafer Bassett entertained about one dozen of her lady friends at a quilting party at Plainfield Thursday

Will Picnic In Country

Miss Agnes Hanlon and her guest Mrs. Jack Reeves of Waco, Mrs. Chester Smith, Misses Emma and Hattie Williams, Miss Bess Gamble and Miss Delva Speckman are having a picnic supper in the country.

Entertaining For Mr. and Mrs. Wisenburg

Mr. and Mrs. Hiram Wisenburg will entertain at their home on North Sixth street this evening in honor of their son and daughter in law, Mr and Mrs. Clyde Wisenburg who are here on their wedding trip. Mr. and Mrs. Clyde Wisenburg will return to Cleveland Sunday

District Meeting With Mrs. Finnell

District four of the Baptist church held a successful meeting Thursday evening with Mrs. Sanford Finnell: after the usual business had been disposed of delicious refreshments were served and several selections on the graphaphone enjoyed.

The Stitchery With Mrs. Hay

The ladies of the Stitchery enjoyed a delightful meeting Thursday afternoon with Mrs. George Hay at her home on South Sixth street the affair being arranged for the special pleasure of Mrs Linebaugh of Portland, Ore., Mrs. Fetter of Indiana, Miss Armour of Millersburg, Miss Ida Anderson of Tyrone Mrs. Layman of Dayton, Mrs. Mary Glover Robinson of Chicago who are among the coterie of guests being entertained in Coshocton homes just now. Delicious refreshments were passed during the afternoon and the occasion the same delightful one that all meetings of the Stitchery are

Gleaners Held Excellent Meeting

The Gleaners of the Christian church held a well attended meeting Thursday evening with Mrs. John Baughman; the usual devotional service was in charge of Mrs. George Hull and an entertaining reading was given by Mr. John McCann; afterwards the offering was taken and delicious refreshments were served. The [illegible] meeting will be July 25 with Mrs Treat at her home on South Third street

District Two Had Ice Cream Social

The members of district two of the U. B. church had a very enjoyable ice cream social Thursday evening at the home of Mr. and Mrs. Samuel Baker; the next regular meeting will be held with Mrs. F. M. Loos July 11 the date being changed from the first Thursday in the month to the second out of deference to the annual visitation of the festive fire cracker and toy pistol to Coshocton which is scheduled for the first Thursday

Thimble Bee With Mrs. Stafford

The Thimble Bee of the M. P. church had a very pleasant social session Thursday afternoon at the home of Mrs. Ed Stafford on Locust street the place of holding the next meeting was left undecided.

Picnic At Reservoir Farm.

A number of young people are picknicking this evening at the Glover home, Reservoir farm just east of town.

Mr. and Mrs. Hanlon Will Arrive Monday

Mr and Mrs. Russel Hanlon, who have been at Nashville, Tenn., since last January, are expected home next Monday for a visit of several weeks at the homes of Mr. and Mrs. W. Q. Wilcoxon, Mr. and Mrs. Robert Hanlon and other relatives.

Banquet and Election By Pathfinders Tonight

The Pathfinders will hold their annual election of officers in the I. O. O. F. hall tonight Two candidates are to be initiated and a banquet will follow.

Thirteen Didn't Prove Unlucky.

Thirteen young people drove out to Adam Stockum's on the West Lafayette road last night and had a very jolly time, eating strawberries etc. They made the trip in Jay Abbott's delivery wagon. W. W. Fletcher, Otto Cameron Charles Watson and Jud Balch formed the male quartette and the ladies joined in too

Will Visit Up At Walhonding

Raymond, the son of C. M. Hay, left today for a two weeks' visit with his grandfather, L. F. McVey, of Walhonding. Mr. and Mrs Hay will join their son the first of next week

Strawberry Fest At the Shipps' Home.

The members of the young men's group pof Grace church walked down to the home of Herman Shipps in Pleasant Valley Thursday evening and enjoyed a feast of the delicious strawberries for which the Shipps farm is justly famous.

The Ransom Dry Goods Co.

The Ladies' Home Journal Patterns, With Guide Chart, 10 and 15c

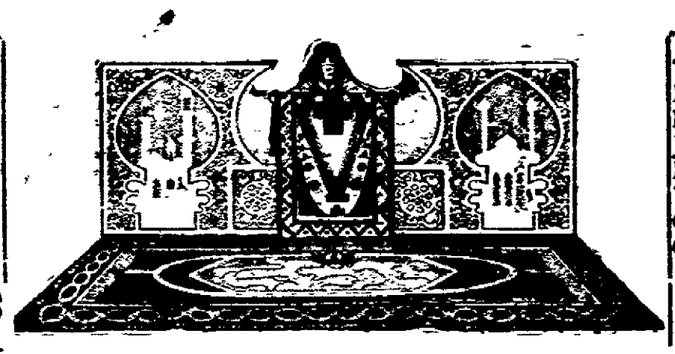

The Ladies' Home Journal Patterns, With Guide Chart, 10 and 15c

A "June "Just For Fun" Rug Sale

Smith's Axminster Rugs—Hearth size, beautiful floral designs, worth $3.50.

"Just For Fun" Sale Price, $2.98

An Excellent All Wool Velvet Rug, in rich color and designs, usually sold at $1.50; our "Just For Fun" sale price **$1.39.**

All Wool hit and miss Smyrna Rug—30 in. X 60 in., reversible and very serviceable, worth $1.50, but priced during our "Just For Fun" sale at **$1.29.**

Fringed Velvet Rug in a large variety of oriental designs and color schemes, regular value $1.75, our "Just For Fun" sale price **$1.49.**

Special for Saturday afternoon & evening

A special assortment of extra fine Bead Purses, worth up to $5.00, your choice of the lot, at the above stated time for—

98 cents

Get here in time, as they won't last long at this astonishly low price.

SEE OUR WINDOWS

The Home Store

DR. JAMES

HEAD-ACHE POWDERS

CURE For twenty years it has been the true and faithful remedy.

All Druggists Price 10c

Tempting Eatables

At Snyder's

Spring Chickens—alive or dressed
Red Ripe Strawberries
Green Beans
New Peas
New Potatoes
New Tomatoes
Cucumbers
Green Onions
Radishes
Lettuce
New Cabbage
Asparagus

Don't forget our 20c Coffee

Phone us a trial order as we know we can please you

Snyder Grocery Co.

Both phones 21. 223 W. Main
Our wagons go everywhere

Roll or Glide, Slip or Slide, but get to the grocer's quickly for a golden package of

ZU ZU

The happiest, snappiest Ginger Snaps ever known in Gingerville.

5¢ NATIONAL BISCUIT COMPANY

THERE'S DANGER

IN IMPURE MILK. Play safe and buy STERILIZED milk — rich and pure—from us. Quarts, 6c. Cream 12c pint. Skimmed milk 10c gallon.

Have you tried our

BUSTER BREAD?

Can't be beat. In small and large loaves.

Pies, cakes, breads, etc., always fresh, delicious and wholesome.

RETZLER BROS.

Open Sunday from 6 to 9 a. m. and 6:30 to 7:30 p. m.

NewspaperARCHIVE®

Shoes for Summer

Women's White Canvas Oxfords and Pumps $1, $1.25 and $1.50

Misses' & Child's Canvas Gibson ties 75c to $1.50

Barefoot Sandals 75c to $1

Rubber sole tennis shoes all sizes

Soft easy Julietts with elastic sides or lace $1.00 to $1.75

Cantwell's

WHERE QUALITY COUNTS

AGED BAILIFF HAS EARNED THE REST DUE HIS YEARS

Wm. Jeffries, though well up with age, still holds his post on as good a basis, even the salary is not so high as it was thirty or forty years ago. So long as his salary was for his own support, Judge Nicholas will permit him to retain the office which he has held so many years, though many of the actual duties of the office will be performed by Wm. Wright. Mr. Jeffries was appointed by Judge Maxwell and rather than turn him out in the cold after such long and faithful service, Judge Nicholas states he has decided to retain him even if he should to pay his salary out of his own pocket. Court bailiffs. Everything was all right recently the court now has two court under this system until the report reached Judge Nicholas that some of Bailiff Jeffries' salary was being appropriated by others who were speculating it while the old gentleman himself got little benefit from it. Judge Nicholas told Mr. Jeffries that unless he quit allowing the men to draw from getting into the habit of others who are said to have of a standing for whiskey he would have to give up his office. The situation has been made that, now that the old gentleman's years of age might have passed he be superannuated and retired on salary.

CLEVELAND MAN PRAISES "HIGHLAND"

"I dont know when I have been so impressed by a location as I have been by this new addition that is to go on the market" exclaimed a gentleman from Cleveland who was in the city today, referring to the Highland Terrace addition of McConnell & DeHart which goes on the market at auction Saturday at 1 p. m. "It is a wonder to me that the people who laid out Coshocton did not build up there instead of down in the valley for it has natural drainage and magnificent view. Lots like those situated near Cleveland would be worth a fortune. Wait till you get trolley cars out that way and you'll find people much prefer to live out where there is fresh air and keep away from the crowded streets." The auction sale promises to be a splendid event. The allotment is as pretty and ideal as a picture. The band will be out and there will free auto service from down town Saturday afternoon.

Wayward Girls Before Judge

There will be a lively session of Juvenile court before Judge Donley tomorrow morning. The Fouch and McCoy girls, whose recent escapades brought them much notoriety will have an opportunity to explain some of their conduct. Three girls who are reported to have been playing hobo and sleeping in all manner of places at night will probably be up before the judge.

Two more girls were placed under arrest Friday morning; they will be given a hearing in the Juvenile court Saturday morning at 9 o'clock.

Satin smooth skin secured using Satin skin cream and Satin Skin powder. 25c.

Mrs. A. E. Bond is home from Cadillac, Mich.

MURDER OF KATE HUGHES JUST 2 YRS. AGO

Just two years ago today the most atrocious crime in the annals of Coshocton county was committed near Conesville when the body of Catherine Hughes was found near a little spring with her neck pinned between the forks of a tree and just one year ago today Ben Dickerson was taken to the Ohio penitentiary having been tried and found guilty of the brutal murder.

But so complex are the law's twists, turns and delays that Ben is still alive and reasonably happy on this the third anniversary of the death of Kate Hughes and judging from present indications he will live to see the fourth anniversary roll round. He has already served two years imprisonment as he was landed in the Coshocton county jail, June 29, 1905, the second night after the crime was committed. Now the supreme court has said that it will not hear the case before next fall and Ben gets his lease on life renewed. His lease is rapidly taking on the appearance of a first mortgage.

There is more catarrh in this section of the country than all other diseases put together, and until the last few years was thought incurable. For a great many years doctors pronounced it a local disease and prescribed local remedies, and by the constant failing to cure it pronounced it incurable. Science has proven catarrh to be a constitutional disease and requires constitutional treatment. Hall's Catarrh Cure manufactured by F. J. Cheney & Co., Toledo, Ohio, is the only constitutional cure on the market it is taken internally in doses from 10 drops to a teaspoonful. It acts directly on the blood and mucous surfaces of the system. They offer $100 for any case it fails to cure. Send for circulars and testimonials.

Address; F. J CHENEY & CO., Toledo, Ohio.

Sold by druggists, 75 cents.

Take Hall's Family Pills for constipation.

Begin Brick Work in July

Contractor S. M. Williams expects to have the brick work commenced on the new fire station at the corner of Walnut and South Eighth streets one week from next Monday. The foundation has caused considerable delay but the weather conditions promise to be favorable from now on and the new building will soon spring up.

Sam McCleary Buys Partner

Sam McCleary and W. H. Wilhelm, who have been conducting a meat market on Eleventh street, have dissolved partnership. Mr. McCleary takes over his partner's interest and will continue the business.

Letter Carriers Strike.

Butte, Mont., June 28.—Twenty-seven letter carriers walked out as a demonstration for higher pay, but in three hours all but nine returned voluntarily. It is understood that nothing was promised the strikers upon their return.

Fire at Readville Track.

Boston, June 28. — Fire destroyed the grandstand, bleachers, 16 trotting sulkies and other property of the New England Trotting Horse Breeders' association at the Readville race track. The stables were saved.

Destroyed By Fire.

El Paso, Tex., June 28. — Fire destroyed the entire saloon section of Morenci, Ariz. The loss aggregates $100,000. Twenty-seven buildings were wiped out and there was but $3,000 insurance.

Every Man His Own Doctor.

The average man cannot afford to employ a physician for every slight ailment or injury that may occur in his family, nor can he afford to neglect them, as so slight an injury as the scratch of a pin has been known to cause the loss of a limb. Hence every man must from necessity be his own doctor for this class of ailments. Success often depends upon prompt treatment which can only be had when suitable medicines are kept at hand. Chamberlain's Remedies have been in the market for many years and enjoy a good reputation.

Chamberlain's Colic, Cholera and diarrhoea Remedy for bowel complaints.

Chamberlain's Cough Remedy for coughs, colds, croup and whooping cough.

Chamberlain's Pain Balm (an antiseptic liniment) for cuts, bruises, burns, sprains swellings, lame back and rheumatic pains.

Chamberlain's Stomach and Liver Tablets for constipation, biliousness and stomach troubles.

One bottle of each of these five preparations costs but $1.25. For sale by C. H. Anderson, Coshocton, and O. M. Ferguson.

HAS DECISION ON LOCAL CASE

City Solicitor Williams has found a very recent decision of the supreme court bearing directly upon the matter of Street Supervisor Hostett's salary, which came up before the city council Tuesday night. In the case of Pittinger vs the City of Wellsville, which was begun in a justice's court to recover money for janitor services in the city building the board of public service having employed the janitor without any money having been appropriated for this purpose by council. The city lost in the justice's court but the common pleas court found in favor of the city. The raise in Street Supervisor Hostett's salary will now have to be taken care of by council when the appropriation ordinance is prepared next January, providing a sufficient amount to take care of the present six months.

Ohio C. E. Elects Officers

[By Telegraph to The Age]

Columbus, O., June 28.—The following officers were nominated at the convention of the Ohio Christian Endeavorers: President, Rev. W. S. Harpster, Carey; field secretary, Rev. C. H. Hubbell, Columbus; secretary, W. H. Scobie, Cincinnati; treasurer, Vinton M. Pace, Cleveland; auditor, Professor C. F. Fox, Findlay; field secretary of junior work, Mrs. Charles Hutchinson, Toledo; superintendent missionary extension, Mrs. Florence Bussert, Dayton; superintendent rescue mission and prison work, J. E. Hudson, Cleveland.

Accidents will happen, but the best regulated families keep Dr. Thomas' regulated families keep Dr Thoms Electric Oil for such emergencies. It subdues the pain and heals the hurt.

Five persons perished in a fire at Almonte, Can., which destroyed a laundry over which W. P. Armstrong, his wife and four children lived. Armstrong was the only one of the family that escaped.

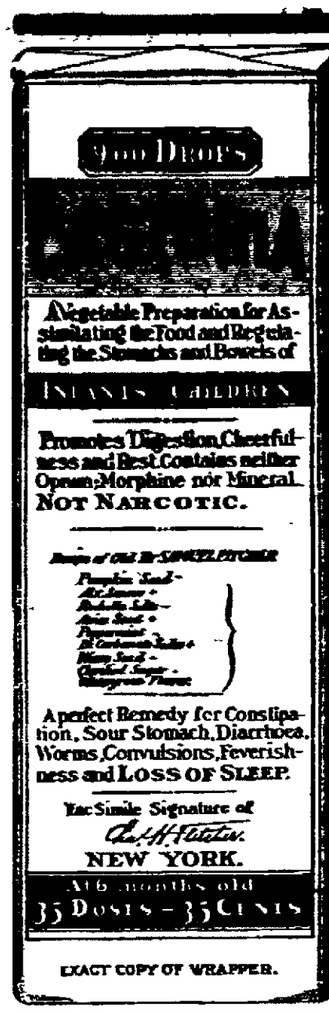

EXACT COPY OF WRAPPER.

CASTORIA

For Infants and Children.

The Kind You Have Always Bought

Bears the Signature of Chas. H. Fletcher

In Use For Over Thirty Years

CASTORIA

THE CENTAUR COMPANY, NEW YORK CITY.

MONEY TO LOAN

Just come in and tell us how much you need and what easy terms you can repay us. Money loaned on Furniture, Pianos, Horses or Wagons or anything of value on weekly or monthly payments to suit you. Time extended in case of sickness or loss of work.

Business Strictly Confidential.

Before buying Home or Insurance consult us for bargains.

THE HOME LOAN CO.

F. L. FUHR

Opposite Age Pub. Co.

Bell Phone 22-Y

Over 3800 out of a total of 5800 Coshocton county homes are reached by The Daily and Weekly Age.

For All Fine Laundry Work

Next washing day take the daintiest and most delicate shirtwaists of linen or lace work you have—the ones that you are most particular about—and starch them with

KINGSFORD'S OSWEGO SILVER GLOSS STARCH

Then compare the result with any starching you ever did with ordinary starch. You will see at once that the fabric starched with Kingsford's is whiter and more pliable, a delight at once to the sight and touch. Kingsford's Oswego Silver Gloss Starch is unapproached for the lightest or heaviest work. It keeps linens from turning yellow—lace work from breaking. You must try it.

BEST FOR ALL KINDS OF STARCHING.

For general use boil as directed. For light starching, unequaled as a cold water starch, requiring no boiling.

Made for over 50 years at Oswego. All grocers, full-weight packages.

T. KINGSFORD & SON, Oswego, N. Y.
National Starch Co., Successors.

Tone Up With Good Paint

It is good business to keep property "toned up."

A coat of PureWhite Lead Paint not only makes things look better and gives them a higher selling value, but it makes things wear better and gives them a higher value for long wear.

Fahnestock

Pure White Lead

gives an opaque, durable coat that protects and preserves from the ravages of time and weather.

Prospective buyers of Pure White Lead have heretofore been subject to much attempted fraud in adulteration and substitution. You are now protected by the Dutch Boy trade mark which is found on the side of kegs containing only Pure White Lead, made by the Old Dutch Process.

Look for the boy.

SEND FOR BOOK

"A Talk on Paint," gives valuable information on the paint subject. Sent free upon request.

National Lead & Oil Co. of Penna.
Second National Bank Building, Pittsburg, Pa.

For Sale by all Dealers

Pure Ice Cream

In 5 and 10 gal. orders 65c gal.

Fresh Fruits and Vegetables

Tomatoes .....8c lb., 2 lb. for 25c

Bananas, large choice fruit at.....10c doz

IMPORTED OLIVE OIL:—75c quart; 40c pint.

SPAGHETTI AND IMPORTED MACARONI—15c lb.; 2 lbs. 25c.

Money returned if not satisfactory.

JOE PASH

240 WEST MAIN STREET

It a man loves a girl, that's HIS business.

If a girl loves a man, that's HER business.

If they get married, that's THEIR business

If they need money, that's OUR BUSINESS.

Loans on Furniture, Pianos, Horses and Wagons, or any other Chattels. From $10.00 to $100.00.

E. S. WRIGHT
AGENT
EQUITY BUILDNG

M. & M. LOAN CO.

4th St. North of Main.

COMING TO COSHOCTON PARK HOTEL, SATURDAY, JUNE 29

FROM 9 A. M. TO 4 P. M.

SAVE YOUR SIGHT Have your eyes examined and tested by a skilled optican. Dr Weist of The France Medical Institute Co., will examine your eyes free, and if glasses are required he will fit you 50 per cent lower than any other firm. We grind lenses to suit each person.

If You are Suffering from any Disease, Weakness or Disability

Why Not Consult Free an Experienced, Educated Specialist, who is thoroughly equipped with the necessary appliances known to modern medical science?

It Will Pay You to Go 200 Miles to See Dr. Weist

Chief Examining and Consulting Physician of the France Medical Institute. Dr. Weist will do more for you and insure perfect success and in the SHORTEST POSSIBLE time and you are at no charges if he fails to heal—fails to cure. Not a PENNY is lost to you if you are at all dissatisfied.

HE HEALS ALL CURABLE CASES

The France Medical Institute Established 1886. 19 years in Columbus. For nineteen years we have been making regular monthly visits to the principal cities of Ohio. Our long experience, remarkable skill, and great success entitle us to the full confidence of the afflicted. REFERENCES—Best Banks and Leading Business Men of Columbus. Men and women who need treatment, find out what ails you. When the real trouble is known that is one half the cure. Not a Dollar need be paid unless you are absolutely satisfied in every particular that Dr. Weist will keep his agreement.

WHAT AILS YOU?

Throat, Lung, Nasal Diseases Catarrh, Consumption, Bronchitis, Asthma.

Heart, Blood and Skin Diseases Ulcers, Sores, Pimples, Eczema.

Brain, Spinal and Nerve Diseases Such as Paralysis, Locomotor Ataxia, Epilepsy, Fits, Neuralgia, Sciatica, Headaches, Sleeplessness, Dizziness, Brain, and Nervous Exhaustion, etc., successfully treated by our original method.

Rheumatism Our cure for Rheumatism is the most successful known to medical science.

Young and Middle-Aged Men who suffer from the effects of youthful indiscretions and Nervous Debility may call with confidence.

Diseases of Women After years of experience we have discovered the greatest cure known for diseases peculiar to the sex. Painful Menstruation, Sterility or Barrenness, Leucorrhoea, Pruritis, Ovarian and Fibroid Tumors in the early stages, etc., positively cured by our method. Our treatment is perfectly harmless and easily applied. No humiliating exposure on examination. Try it, and you will exclaim like hundreds of others: "Oh, I feel like a different woman."

Rupture and Varicocele permanently cured without the use of the knife, truss or suspensory. Be sure and consult us before taking treatment elsewhere.

Kidney and Bladder Diseases Bright's Disease, Diabetes, Inflammation of the Bladder, Enlarged Prostate, Frequent and Dribbling Urination. It costs no more to employ an expert than to risk your life with an inexperienced physician.

Stricture and all forms of disease of the urethra and prostate gland cured by our Medicated Bougie, a method of treatment without pain or detention from business.

Syphilis or Blood Poison cured without use of injurious drugs where others fail.

Not necessary to attend expensive Sanitariums, Hospitals, or Health Resorts; our medicines and treatment can be taken and applied at home. Each person applying for Medical Treatment to our visiting physician or at the home office should bring from two to four ounce of urine, which will receive careful chemical and microscopical examination. Consultation and Examination free and strictly confidential. No names published without written consent.

Would rather effect a cure of a difficult case than receive [illegible] I believe in "CURING TO STAY CURED."

[illegible] RESULTS COUNT; NOTHING ELSE. You get satisfaction, you get cured or you are out no money.

MEDICAL INSTITUTE CO., 38-40 West Gay Street **Columbus, O.** Hours 9 to 12 a. m. 1 to 4 p. m. Sundays 10 to 12 noon.

ICE

The Pure, Clean Kind is the kind Manufactured at the Coshocton Ice Plant,

From Pure Distilled Water

If you are dissatisfied with the canal ice, or service, phone us. We can serve you properly, and with pure ice.

The Ice Delivery Co.

Cit. Phone 34, Bell 33

HICKS' CAPUDINE

[illegible]

FREE!

Beginning Monday, June 17th we will run service pipe free to cellar to any house located on existing mains.

ORDER TO SET METER MUST ACCOMPANY SERVICE ORDER

This is positively the last year we will do this work. Have gas installed now.

Coshocton Gas Co.

1866 ESTABLISHED OVER FORTY YEARS 1907

ANDERSON'S DRUG & BOOK STORE

404 MAIN STREET 3 REGISTERED PHARMACISTS

Constantly employed. German spoken.

We have both phones No. 85. Store open every evening. Why not buy your drugs and medicines from QUALIFIED druggists?

NEWSPAPER ARCHIVE®

The Age Cheap Want Column

The Age is the Want Medium of Coshocton

Want Column Rate

Twenty-four words or less six consecutive times or less 25 cents One cent each word additional. Cash with the order without exception. Call either phone 182 and a messenger will be sent for your ads without extra charge answers to Advertisements may be addressed care of The Age if desired.

WANTED

WANTED— About July 1, at Keene, Ohio, a tidy girl for general housework. Must be good cook. $3 wages to competent girl. four in family. Apply to Mrs. L. Phillips, 132 N. 6th street, Coshocton.

WANTED—To buy about 20 head of good stock sheep; phone 656-B or see Adam Rice, Roscoe, O.

WANTED — Young lady clerk at Pentel Bros. Sparta Confectionery: good wages, steady position.

WANTED — Middle aged woman to kep house for small family. Good place for right party. Address "L" care Age.

WANTED — Boarders and roomers at 1015 Orchard street, access to all modern conveniences. Call or address above number.

WANTED — Manager for Branch office. We wish to locate here in Coshocton. Address, with reference, The Morris Wholesale House, Cincinnati, Ohio.

WANTED— Everyone to buy strawberries at Timmons' grocery We get them fresh twice daily from Rock Hill Poultry farm. Best in the county.

WANTED— One hundred book-binders (non-union). Forwarders. stampers, finishers, marblers, gilders, book-trimmers, flat-cutters, repairers, case-makers, stock cutters: experienced bindery girls. Write or apply at once The Werner Co., Akron, Ohio. 25-6

WANTED — Good stenographer and typewriter. Good position offered. Inquire A B C 10 Age office .

WANTED — Pie baker at Criterion restaurant: good wages; steady position Call at restaurant.

WANTED — Girl to run soda fountain Joe Pash.

FOR SALE

FOR SALE — Angelus piano player with music rolls, oak bed room set, rugs, pictures, folding cot beds, wash stand, writing desks, books, dictionary holder, American cyclopedia, holder and stand, wicker chairs, window screens, fruit jars dishes, cooking utensils, one-burner, gasoline stove, etc. Mrs. L. S. Piatt, 323 N. Eighth street.

FOR SALE— Or rent; seven room house; centrally located; at a bargain Act quickly and call at 309 North Third street.

FOR SALE — One cow, short horn. three years old, one calf five days old, one steel tire top buggy, one self rake, will sell cheap. Address W. F. Chaney, Coshocton, Ohio, R F D No. 4 or Bell phone 120-1 or call at farm one mile east of Bacon. O.

FOR SALE— Finest strawberries in county. plenty for canning. Get your orders in early as demand is great Both phones. Dan Valentine, Rock Hill Poultry farm.

FOR SALE — Well located lot in Board of Trade 3rd addition. Cheap. Inquire of Ed. Finnell, 684 Vine street

HOSKINSON REAL ESTATE.

Do you want to buy a Zanesville Home or a Muskingum County farm? List of real estate bargains and non-taxable bonds sent on application. C. S. Hoskinson, 47 North Fourth street, Zanesville, Ohio.

FOR SALE — Bank mule and six coal cars. Inquire F. W. Fortune, 1 mile west of Roscoe, or call Citizens phone

FOR SALE—Team of good work horses, wagons and harness and corn cultivators. Will be sold cheap if sold soon. Inquire at 124 North Water street.

FOR SALE — A mule 5 years old; weight 900 lbs.; 4 coal bank cars and a ton of T iron. Inquire Bell phone 114-Y or 363 Elm street.

FOR SALE — Leather covered bed lounge. large, woven rug. dining chairs. large gas range good as new. and other household furniture. Call on Mrs. Heffman. 732 Vine st.

FOR SALE— One horse Brown wagon almost new. Call at 142 Hickory st. E. B. Johnson.

FOR RENT

FOR RENT — Camping tents. Inquire 227 Mulberry street or Mizer's Insurance office.

FOR RENT—One furnished sleeping room for two people. Husband and wife or two ladies prefered. Also barn for rent. Inquire at 627 Pine street.

FOR RENT — A nice property on Cambridge street, nine rooms, are modern improvements. Inquire of D. D. Boyd, 127 Park avenue or phone 213.

FOR RENT — Three room house on North Sixth street corner Cemetery. Call 214 W. Main street.

FOR RENT — Seven room house with all modern conveniences on Cambridge road, first house south of the Premium. Rent reasonable. Apply to J. N. Johnston, 1023 Adams street. Cit. phone A-523.

FOR RENT — House of six rooms. 130 South Second street. Inquire at Shaeffer's blacksmith shop.

FOR RENT— House with modern conveniences, good yard, splendid location. Can give possession at once or July 1. Address 306 Age office.

FOR RENT— Six rooms one square from court house. Inquire at corner of Fourth and Walnut Sts. 203

FOR RENT — Or sale. new house. just completed; modern with laundry in cellar; one and one half squares from depot; North Fifth street. Call at house or 320 South Eighth street: Citizens phone B 342.

FOUND AND LOST

LOST — Scotch collie; yellow with white on neck and breast; slightly lame and answers to the name of Bonnie. Finder please return to Malcolm Baker, 411 Chestnut street and receive reward.

LOST — Black and tan hound bitch answers name of Helen. Any information as to whereabouts will be grate fully received by Harrison Elder. Bell phone 75

LOST — Brass oil cup to auto lamp. probably between city and Denman bridge. Return to Dr. St. Clair.

FOR RENT — Seven room house. corner Orange and Eighth streets: modern conveniences. $15 per month. Inquire of W. S. Merrell.

LINE-UP FOR GREAT GAME

The baseball game Saturday afternoon between the Armbrusters of Columbus and Gorseline's Coshocton nine promises to be the best yet. The Columbus lads have an excellent reputation as a fast team and every one knows what the local team can do. The game will undoubtedly be a close one. The teams will line-up as follows:

Columbus		Coshocton
Walter & Berry	p	Carnes
Dunnigan	c	Shaffer
Keyley	1b	Gorseline
Wilson	2b	Brennan
Hied	3b	Hook
Crisman	ss	Powelson
Link	rf	Slaughter
Perkins	cf	Duffy
Green	lf	Tish

In the Big Leagues

NATIONAL LEAGUE.

AT CINCINNATI— R. H. E.
Cincinnati .. 0 1 0 0 0 0 0 0 1—2 4 2
St. Louis .. 0 0 1 0 0 0 0 0 0—1 9 1
Batteries—Coakley, Mason and McLean; Karger and Marshall.

AT BROOKLYN— R. H. E.
Boston .. 0 1 0 0 0 3 0 0 0—4 11 1
Brooklyn .. 0 0 0 0 0 0 0 1 0—1 5 2
Batteries — Dorner and Needham; Stricklett and Ritter.

AT PHILADELPHIA— R. H. E.
New York .. 1 0 0 0 0 0 0 0 1—2 9 2
Philadelphia .. 0 0 0 0 0 0 0 0 0—0 5 1
Batteries — Mathewson, Wiltse and Bowerman; Moren, Richie and Dooin.

AT CHICAGO— R. H. E.
Chicago .. 0 0 0 0 0 0 0 0 0—0 4 2
Pittsburg .. 3 0 0 0 0 0 0 0 0—3 8 1
Batteries — Brown and Kling; Leifield and Gibson.

CLUBS	W.	L.	P.C.	CLUBS	W.	L.	P.C.
Chica..	47	13	.783	Cin'ti..	27	34	.443
N. Y...	35	21	.625	Bost...	25	32	.438
Phila...	33	25	.569	Brook..	23	37	.383
Pitts...	31	25	.554	St. L...	15	49	.234

AMERICAN LEAGUE.

AT DETROIT— R. H. E.
Detroit .. 0 0 2 0 0 0 1 1 0—4 14 4
Cleveland .. 2 0 0 0 2 0 0 1 0—5 9 6
Batteries — Killian and Schmidt; Joss and Clark.

AT ST. LOUIS— R. H. E.
St. Louis .. 1 0 0 0 0 0 4 2 *—7 14 1
Chicago .. 0 0 0 0 0 2 2 0 0—4 7 4
Batteries—Dineen and Buelow; Walsh, Altrock and Sullivan and McFarland.

AT NEW YORK— R. H. E.
Washington .. 1 0 1 1 0 0 0 4 0—7 11 4
New York .. 3 3 7 0 0 0 1 1 *—15 20 5
Batteries — Patten and Warner; Chesbro and Kleinow.

AT BOSTON— R. H. E.
Boston .. 0 0 1 0 0 0 0 0 0—1 5 2
Philadelphia .. 0 0 0 0 0 0 0 0 0—0 4 1
Batteries — Tannehill and Shaw; Coombs, Dygert and Schreck.

CLUBS	W.	L.	P.C.	CLUBS	W.	L.	P.C.
Chica..	37	21	.638	N. Y...	26	29	.473
Cleve...	38	22	.633	St. L...	27	34	.443
Phila...	34	25	.576	Bost...	21	38	.355
Det't...	30	25	.545	Wash..	17	36	.321

AMERICAN ASSOCIATION.

AT ST. PAUL 1, Milwaukee 10.
AT INDIANAPOLIS 2, Columbus 6.
AT TOLEDO 4, Louisville 9.
AT MINNEAPOLIS 3, Kansas City 2.

CLUBS	W.	L.	P.C.	CLUBS	W.	L.	P.C.
Colum..	39	22	.639	Milw...	30	34	.469
Toledo.	38	25	.606	St. P...	26	32	.458
Minn...	35	27	.565	Louis..	26	34	.433
K. C...	29	33	.468	Ind'ls..	28	39	.418

"Bonnie" is Back.

Malcolm Baker today recovered the fine Collie dog he lost and which he has advertised for several days. Some lads in Roscoe had found her and tethered her, but brought her back when they saw the advertisement.

Additional Personals

Miss Birdie Shannon arrived today from Chicago called by the serious illness of her sister Mrs. Lewis Milose.

Miss Mary Moore who has been camping with a party of friends along the lake shore semic leaving school at Oberlin arrived home today for the summer vacation.

Mrs Lottie Piatt left this morning for Detroit where she will spend the summer with friends.

Miss Cora Miskimens has returned to her home in Newcomerstown after a visit with the Misses Jessie and Mun Shannon.

Mrs. Jack Reeves of Waco, Texas is visiting Miss Agnes Hanlon

John Nicholas is home from Gambier where he went to attend Kenyon commencement.

George Burton is in West Lafayette

Mrs. Emma Meek went to Carrollton today for a visit

Miss Sadie Cochran of West Lafayette is the guest of Miss Vernal Aronhalt today

Otto Beitler of Newcomerstown is in the city

J. H. Guenther and John Miller shipped a oat to Cavalo today and will float down the Walhonding river from there Sunday.

Explosive Under Seat.

Canton, O., June 28.—What is believed to be a bomb was found on an incoming Canton-Akron interurban car from Massillon by the conductor in charge. The explosive was secreted under a seat and was turned over to Manager Barber of the traction company, who then placed it in charge of Chief of Police Smith for investigation.

Girl Kills Stepmother.

St. Louis, June 28.—A quarrel between Bertha White, a negress, 17, and her stepmother, Mrs. Sallie McGinnis, culminated in Mrs. McGinnis being killed by a stone thrown by Bertha. She was struck between the eyes and died within a few minutes. The girl was arrested.

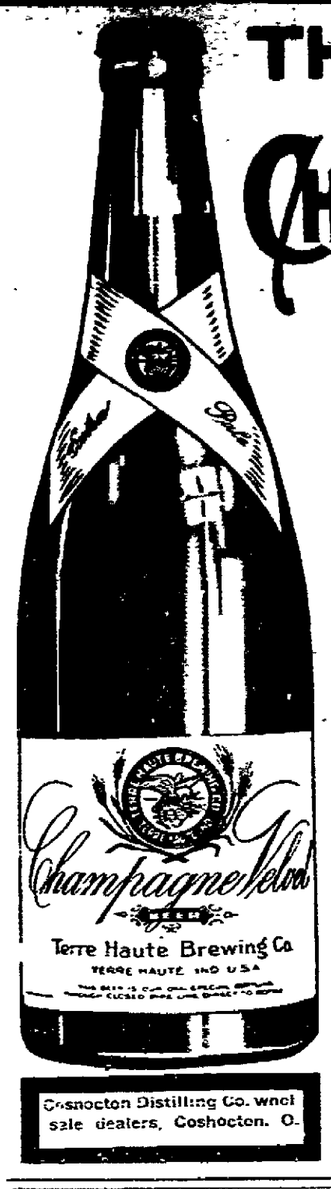

Coshocton Distilling Co. wholesale dealers, Coshocton, O.

THE BEER THAT HAS THE CALL IS CHAMPAGNE VELVET

This is evidenced by Government records, which, like figures, do not lie; it is evidenced by the imperative necessity of enlarging materially what is already the largest brewery in Indiana.

This steady increase in the consumption of Champagne Velvet is due to the appreciation of the public that it is the best bottled beer that has ever been placed on the market; it is a popular tribute to the superiority of Champagne Velvet over all other beers.

Champagne Velvet is the beer for you—the beer for your home. One bottle will satisfy you of this.

TERRE HAUTE BREWING CO.,
Terre Haute, Ind.

Lodgemen to Name Place

The committee appointed by the Camels and Protected Home Circle to arrange for their excursion will hold a meeting at the office of the chairman, L. N. Staats, in the Selby building this evening for the purpose of fixing the time and place for the excursion, July 13 has been talked of and a number of points are under discussion among them being Myers' Lake, Buckeye Lake, Cedar Point, Silver Lake and Columbus.

Swell Uniforms

The new baseball uniforms for the Coshocton Wizards arrived at Smith's today They are light gray in color

Capt. Hayes of Newark is in the city today.

Do You Think For Yourself ?

Or, do you open your mouth like a young bird and gulp down whatever food or medicine may be offered you?

If you are an intelligent thinking woman, in need of relief from weakness, nervousness, pain and suffering, then it means much to you that there is one tried and true honest medicine of known composition, sold by druggists for the cure of woman's ills.

The makers of Dr. Pierce's Favorite Prescription, for the cure of weak, nervous, run-down, over-worked, debilitated, pain-racked women, knowing this medicine to be made up of ingredients, every one of which has the strongest possible indorsement of the leading and standard authorities of the several schools of practice, are perfectly willing, and in fact, are only too glad to print, as they do, the formula, or list of ingredients, of which it is composed, *in plain English*, on every bottle-wrapper.

The formula of Dr. Pierre's Favorite Prescription will bear the most critical examination of medical experts, for it contains no alcohol, narcotics, harmful, or habit-forming drugs, and no agent enters into it that is not highly recommended by the most advanced and leading medical teachers and authorities of their several schools of practice. These authorities recommend the ingredients of Dr Pierre's Favorite Prescription for the cure of exactly the same ailments for which this world-famed medicine is advised.

No other medicine for woman's ills has any such professional endorsement as Dr. Pierce's Favorite Prescription has received, in the unqualified recommendation of each of its several ingredients by scores of leading medical men of all the schools of practice. Is such an endorsement not worthy of your consideration?

A booklet of ingredients, with numerous authoritative professional endorsements by the leading medical authorities of this country, will be mailed *free* to any one sending name and address with request for same. Address Dr. R. V. Pierce, Buffalo, N. Y.

HEADACHE

"My father had been a sufferer from sick headache for the last twenty-five years and never found any relief yet. He began taking your Cascarets. Since he has been taking Cascarets he has never had the headache. They have entirely cured him. Cascarets do what you recommend them to do. I will give you the privilege of using his name." E. E. Dickson, 1132 Resiner St., W. Indianapolis, Ind.

Best For The Bowels
Cascarets
CANDY CATHARTIC
THEY WORK WHILE YOU SLEEP

Pleasant Palatable Potent Taste Good. Do Good. Never Sicken, Weaken or Gripe, 10c 25c 50c. Never sold in bulk. The genuine tablet stamped CCC. Guaranteed to cure or your money back.

Sterling Remedy Co., Chicago or N.Y. 998

ANNUAL SALE, TEN MILLION BOXES

Enjoy the Delights of a Lake Trip

Spend your vacation on the Great Lakes and travel via the large, safe and comfortable steamers of the D. & C. Line. Your local ticket agent will sell you through tickets via the D. & C. Line to all Great Lake Resorts. A mammoth new steamer costing $1,250,000.00 will be in commission between Detroit and Cleveland for season 1908.

D & C TIME TABLE

LAKE ERIE DIVISION
Leave Detroit daily . . . . . 10.30 P. M.
Arrive Cleveland daily . . . . . 5.30 A. M.
Leave Cleveland daily . . . . . 10.15 P. M.
Arrive Detroit daily . . . . . 5.30 A. M.

MACKINAC DIVISION
Lv. Toledo Mondays & *Saturdays 9.30 A. M.
*Tuesdays & Thursdays 4.30 P. M.
Lv. Detroit Mondays & *Saturdays 5.00 P. M.
*Wednesdays & Fridays 9.30 A. M.
Four Trips per week, commencing June 15th.

Tri-Weekly Daylight Trips between Detroit and Cleveland during July and August. From June 10th to September 10th the C. & T. Line will operate daily service daily between Cleveland, Put-in-Bay and Toledo.

Send a two cent stamp for illustrated pamphlet. Address, L. G. Lewis, G. P. A., Detroit, Mich.

DETROIT & CLEVELAND NAV. CO. Philip H. McMillan, Pres. A. A. Schantz, Gen'l Mgr.

Railroad Time Tables

PANHANDLE TIME CARD.

East Bound.

No. 8 daily . . . . . 2.25 a. m.
No. 19 daily . . . . . 9.22 a. m.
No. 18, daily . . . . . 19.40 a. m
No. 6, daily . . . . . 1.34 p. m.
No. 56 Sunday only, ... 7.54 p. m.
No. 20 daily . . . . . 10.05 p. m.
No. 22, not on Sunday . . . . . 6.17 p. m.

West Bound .

No. 21, daily . . . . . 4.53 a. m.
No. 75 not on Sunday . . . . . 6.01 a. m.
No. 37, Sunday only . . . . . 7.09 a. m
No. 15, daily . . . . . 11.48 a. m.
No. 5, daily, ... 4.48 p. m.
No. 25 daily. . . . . 12.10 p. m.

T. W. V. & O. R. R.

(No Sunday Trains)

No. 432, arrive . . . . . 10.20 a. m.
No. 431, depart . . . . . 2.00 p. m.
New train between Dennison and Mansfield, leaves Coshocton.—
No. 437 west . . . . . 9.25 a. m.
No. 436, east . . . . . 2.00 p. m.

WHEELING AND LAKE ERIE TABLES.

(Effective April 28, 1907.)

NORTH BOUND

	Daily No. 33	Daily No. 7
Ar. Fresno	8.24 a. m.	5.03 p. m.
Ar. Chili	8.32 a. m.	5.10 p. m.
Ar. Baltic	8.45 a. m.	5.22 p. m.
Ar. Sugar Creek	8.58 a. m.	5.35 p. m.
Ar. Barrs Mills	9.08 a. m.	5.43 p. m.
Ar. Dundee	9.15 a. m.	5.50 p. m.
Ar. Beach City	9.27 a. m.	6.00 p. m.
Ar. Justus	9.36 a. m.	6.09 p. m.
Ar. Navarre	9.45 a. m.	6.20 p. m.
Lv. Coshocton	9.05 a. m.	4.45 p. m.
Ar. Sherrodsville	10.11 a. m	
Ar. Wheeling	1.00 p. m.	
Ar. Massillon	10.15 a. m.	6.40 p. m.
Ar. Orrville	10.50 a. m.	7.28 p. m.
Ar. Creston	11.15 a. m.	8.00 p. m.
Ar. Wellington	11.38 a. m.	8.24 p. m.
Ar. Norwalk	12.10 p. m.	9.15 p. m.
Ar. Toledo	2.50 p. m.	11.15 p. m.
Ar. Ft. Wayne (Wab)	5.15 p. m.	5.25 a. m.
Ar. Chicago (W. M.)		7.45 a. m.
Ar. Canton	1.20 p. m.	7.25 p. m.
Ar. Akron	11.25 a. m.	8.15 p. m.
Ar. Cleveland	12.15 p. m.	9.20 p. m.

No. 5 has Pullman sleeper and reclining chair car Navarre to Chicago. Close connections made at Chicago with all western roads.

Trains Nos. 33 and 34 have Buffet parlor car between Cleveland and Zanesville, seats 25c, meals a la carte. Close connections at Cleveland and Kent for East and West. Close connections at Creston with Erie for West, at Toledo with all lines diverging for West and North, at Wheeling with B. & O. for East and South

SOUTH BOUND

	Daily No. 8	Daily No. 24
Lv. Coshocton	11.20 a. m	8.30 p. m
Ar. Coshocton	12.52 p. m	10.05 p. m
Ar. Adams Mills	11.55 p. m	9.47 p. m.
Ar. Dresden	12.08 p. m	9.58 p. m.
Ar. Zanesville	12.35 p. m	10.20 p. m

Close connections at Zanesville with lines diverging for points east, west and south. Through tickets sold and baggage checked to all important stations in United States and Canada

For further information, see
W. J. Davies, agent.
Coshocton, Ohio.

Over 3800 out of a total of 5300 Coshocton county homes are reached by The Daily and Weekly Age.

CONNECTING
Cleveland and Buffalo
"WHILE YOU SLEEP"

C&B LINE

Cleveland Lake Buffalo Night

The Finest Steamers on the Lakes
"CITY OF ERIE" "CITY OF BUFFALO"
Both together being the only steamers on the Great Lakes that are being run in the interest of the travelling public in the United States.
TIME CARD—DAILY INCLUDING SUNDAY
LEAVE CLEVELAND 8 P. M. ARRIVE BUFFALO 6:00 A. M.
LEAVE BUFFALO 8 P. M. ARRIVE CLEVELAND 6:00 A. M.
SUPERIOR STEAMSHIP TIME
Connections made at Buffalo with Grand Trunk and Canadian points at Cleveland for Toledo, Detroit and all points West and Southwest.
Tickets reading over L. S. & M. S. Ry., N. Y. C. & H. R. R. R. will be accepted on the Company's Steamers without extra charge.
Special Low Rates Cleveland to Buffalo and Niagara Falls every Saturday Night, also Buffalo to Cleveland.
Ask Ticket Agents for tickets via C. & B. Line. Send four cents for illustrated pamphlet.
The Cleveland & Buffalo Transit Co.
W. F. Herman, G. P. A., Cleveland, Ohio

ATLANTIC CITY

Miller Cottage and Annex

Capacity 250.
9 to 15 North Georgia Avenue.
Atlantic City, N. J.

Established over quarter of a century.

Noted for its excellent table; scrupulous cleanliness; pleasant rooms, and prevading air of homelike comfort. The house is electric lighted throughout Rates $1 daily. $6 weekly to July 1st.

J. and F. Nixon.

$70.25 to San Francisco or Los Angeles

Tickets on sale June 21 to July 4, good to return until September 15th, 1907

For information concerning diverse routes and liberal stopover privileges, call or write

W. J. DAVIES, Agent,
Coshocton, Ohio.

J. E. FOSTER
VETERINARIAN
Standard Veterinary Remedies

Today's Markets

LIVE STOCK

[Associated Dailies Telegram]

Pittsburg, June 28—Cattle 6.10 to 6.20; common 3.50 to 4.75.

Hogs prime 6.20 to 6.30; yorkers 6.30 to 6.35; common 4.50 to 5.35.

Sheep prime 5.30 to 5.50; spring lambs 5 to 7.60.

Veal 5 to 7.75.

GRAIN

(Tomlinson & Kline's Pvt. Wire)

Chicago, June 28—Wheat July 96; Sept. 99 1-4; Dec. 101 1-2

Corn, July 53 7-8; Sept. 54 1-8; Dec 52 5-8.

Oats, July 43 1-2; Sept. 37 7-8; Dec 39.

Toledo, June 28—Wheat 97 7-8; corn 55; oats 45 1-2.

(Corrected by Hanley Milling Co.)
Flour, Etc.

Wheat	85
Corn	60
Oats	45
Meal, yellow bolted, 10-clbs	25
Bran	1 20
Middlings	1 20
Chop	1 50
Salt, per barrel	1 10
Rye	65
Flour per bbl	5 40
Flour, 1-4 bbl	1 35
Flour 1-8 bbl	68
Cracked corn	1 50
Screenings	1 20

LOCAL MARKETS

(Corrected by Snyder Grocery Co.)
Purchasing Prices.

Butter	14
Eggs	14
Smoked sides per pound	08
Beans per bushel	2 00
Chickens	10
Honey, per pound	15
Lard	10
Potatoes	65
Country hams, per pound	14
Shoulder	09

Retail Prices.

Beans, per pound	05
Country lard	15
Eggs	17
Onions per bushe	1 00
Potatoes	1 00
Country ham	17
Chicken	15
Butter	18

John Adams, a wealthy cattle dealer of Pike county, Ky., for years connected with the Wellman faction in that feud location, was ambushed by [illegible] Sunday night.

CAMBRIDGE

Defeated in Shell Race With Yale. Harriman Arrested.

New London, Conn., June 28.—Before the largest crowd that ever witnessed a race on the Thames river, the Yale crew Thursday evening, rowing on an average of four strokes to the minute less than Harvard, held the big Cambridge eight even until the last half mile, when the blue let out their speed and won a magnificent contest by a scant boat's length. Never once in the whole four miles did the long, graceful shells cease to lap each other. Yale's time for the four miles was 21 minutes 10 seconds, Harvard's 21 minutes 13 seconds.

Harriman Seized.

New London, June 28.—E. H. Harriman was taken aboard the revenue cutter Gresham by Lieutenant Billard, U. S. A., during the race, and his yacht tied up. Mr. Harriman, however, has been allowed to come to New London. He is accused of transgressing the rules issued for governing the course.

Doc is Home .

"Doc" Abbott arrived home from Newark Thursday evening to spend Friday with his family, there being no game today. The Newark team has won 14 straight games now, and in first place and "Doc" says the people are base ball crazy. He will return to Newark Saturday aat noon and play two games with Lancaster Saturday afternoon.

Troubles of Thespians.

The attachment suit of J. G. Kline and Miss Franke vs Sheldon Stetson Stock Co. which was in the city two weeks ago, is being heard before Squire Wimmer this afternoon. Mr Kline claims money due for board and Miss Franke for wages.

Late today she was awarded $58.50 and Mr. Kline $46.15, confessed

ROAD NOTICE!

Notice is hereby given that a petition will be presented to the commissioners of Coshocton county, at their special session, Aug 5th, 1907, praying for the laying out of a county road on the following line, to-wit: Beginning at a point in what is known as winding fork public road, west of Winding Fork school house at about the center of the north line of lands of J. A. Little, thence extending southerly along or near the present traveled way through lands of J. A. Little and E. C. Howell, terminating in the public road at the east side of the residence of G. W. Oxley, being entirely in sections 17 and 24 in Perry township, Coshocton County, Ohio

June 27, 1907. James A. Little.
30 July 5 12 19. Principal Petitioner.

MINERS IN SESSION TODAY

The Morgan Run local No. 575 named the following new committees and elected new officers for the next six months, at their meeting in Labor hall this afternoon:

Jacob Gross, president.
Burt Parks, vice president
Robt. Millin, secretary.
Johnson McDowell, treasurer
Bank committee: Tom Hall, Ben Mobley, Jas. M. Stewart
Auditing committee: Jas. M. Stewart, John Bosson, Geo. Brant.
Committee to Trades council—Johnson McDowell, Oscar Cheney, John Miller Lish Wells, Jas. M Stewart.

Sick List.

James Hughes of Hopedale, an employe of the Spellacy-Raiff enamel plant, is very ill at the Mecca hotel with rheumatism. His condition is reported not improved today

Fred Lembright is on the sick list

Wesley Chubb is very ill at his home on South Tenth street

Mrs. George Cox is very ill with dropsy at her home on South Tenth street.

Game Saturday

The Tilliums will play the Teddy Bears on the hill diamond Saturday at 1:30.

Indigestion

Stomach trouble is but a symptom of, and not in itself a true disease. We think of Dyspepsia, Heartburn, and Indigestion as real diseases, yet they are symptoms only of a certain specific Nerve sickness—nothing else.

It was this fact that first correctly led Dr. Shoop in the creation of that now very popular Stomach Remedy—Dr. Shoop's Restorative. Going direct to the stomach nerves, alone brought that success and favor to Dr. Shoop and his Restorative. Without that original and highly vital principle, no such lasting accomplishments were ever to be had.

For stomach distress, bloating, biliousness, bad breath and sallow complexion, try Dr. Shoop's Restorative—Tablets or Liquid—and see for yourself what it can and will do. We sell and cheerfully recommend

Dr. Shoop's Restorative
C. E. ANDERSON.

NEWSPAPER ARCHIVE®

The Fountain Dry Goods Co.

Merchandising opportunities that will bring you to The Fountain on

Clearing Sale Prices and FREE COUPON BOOKS. A bargain combination for Saturday.

Saturday June 29th

FREE COUPON BOOKS FROM ONE TO FIVE P. M.

We are offering many special inducements to make Saturday June29th, the busiest day that we have experienced this summer and it will be. People always hasten to take advrange of our bargain offerings. In the crowd we may not miss you but you will miss something if you fail to be here on the last day of this week.

Beautiful Print Warp Ribbons at Less Than Half Price

A recent shipment from one of this country's most noted ribbon houses has brought us a special lot of print warp fancies. They are in delicate colors and dainty designs and we will place them on sale for Saturday only at PER YARD 25 AND 35 CENTS
(They were never so popular as just now.)

We still have some few shades in our special plaid ribbon worth 40c at 29c yard

Wash Goods

A REMARKABLE WEEK END SPECIAL

We have placed on sale our entire line of beautiful printed "Malvern Batiste." This is an exceptionally attractive lot of colored wash fabrics and we are sure they will make some noise on Saturday at 5c yard.

The Corslette

It is recognized as the most important dress accessory now offered The price is within reach of all. The Corslette prevents the superfluous flesh from hanging over the corset and under the arm; also the edge of the corset showing through the outer garments.

It is a common sight to see the corset marked through the dress waist—especially when bending The Corslette entirely corrects this unsightliness. The bust supporter holds the bust firmly in its natural position. Do you realize the full meaning of the word "Firmly?"

There is absolutely no other bust supporter or corset cover of which it can truthfully be said that it "holds the bust firmly" in a natural position.

The Corslette is made of fine durable quality white batiste trimmed with lace and boned with flexible boning. See them in our Corset section Price $1.00 and $1.50.

Important Reductions on Silks and Dress Goods

THE FOUNTAIN

36 in. Percales, Excellent Quality, 12 1 2c.

CARRIERS TO GET $900 AFTER JULY 1

July 1 will see some smiles around the Coshocton postoffice, for on that date a number of salaries are to be increased according to official notification received by Postmaster Snyder

One clerk is to be increased from $800 to $900.

One clerk from $700 to $800.

One from $600 to $800

Each one of the five city carriers is to be increased from $850 to $900 and six of the seven rural carriers are to be increased from $720 to $900 making the city and R. F. D carriers on an equal basis. One R. F. D. carrier, I. T. Smith, does not come in under the general increase his salary jumping from $720 to $864 as his route falls short of the required number of miles.

It goes to the root of disease, invigorates, strengthens, exhilerates Its life-producing properties are not contained in any other known remedy Hollister's Rocky Mountain Tea. Tea or Tablets, 35 cents.

C. E. Anderson.

If you can't attend the Big Lot Sale send your wife or sweetheart to buy the lot you have chosen. 27-2

Refrigerators Must Go

Cut prices will move them. E. R Reed. 27-3t

Yum! Yum!!

The social announced in Wednesday's paper on the Bate's farm near Mt. Zion church for Friday evening, is to be an ice cream social in addition to the strawberries.

Colic and Diarrhoea

Pains in the stomach, colic and diarrhoea are quickly relieved by the use of Chamberlain's Colic, Cholera and Diarrhoea Remedy. For sale by C. E Anderson, Coshocton, and C. M. Ferguson, Roscoe.

Dr. Hutton fits glasses correctly.

Under Owl Clock for good shave tf

Wm Corder for plumbing, both phones

WALKER & LAWRENCE

A good place to buy good shoes tf

The Popular Store **The Rippeth Dry Goods Store** The Popular Store

JULY BARGAINS

FOR THE OPENING WEEK

We place on sale today, Saturday and all next week, if the goods last, a number of items and articles of merchandise which we secured at the great Pittsburg clearance sale this week, at prices that will surprise anyone who is familiar with the extremely high prices that prevail today on all merchandise throughout the buying centers.

HERE ARE A FEW OF THEM

Mill ends of all Linen Table Damask, worth anytime and anywhere 50c, at 33c	Fancy assortment of fine quality Silkalines, never sold below 12½c and 15c, at 9c
1000 yards of fancy figured Batistes ordinarily sold for 8c and 10c, at 5c	A lot of fine quality colored Organdies, formerly sold at 15c to 20c at 10c
One lot of Men's Negligee Shirts cuffs and collars attached and detached, regular 50c, 60c and 75c qualities at 39c.	One lot of fancy Silkaline Covered Porch Cushions at 45c. The pillows alone are worth 50c.
One lot of yard wide Percales in best light and dark patterns at 12½c	One lot of Men's heavy grey mixed working socks, the regular 10c kind, at 4 pairs for 25c

Remember, that there are many more bargains equally as great on display that are not advertised.

The Rippeth Dry Goods Store

FREE AUTOMOBILES **FREE HACKS**

$15.00 SECURES A LOT

1% A WEEK PAYS FOR IT

HOUR OF SALE 10'c. **TOMORROW**

McConnell & Karr, Real Estate and Insurance

NEWSPAPER ARCHIVE® NEWSPAPER ARCHIVE®